

Glory to God

Kelly James Barth

♩ = 68

Handbells

C Instrument

Melody

Descant

Choir

Piano

Intro

f

Glo to

Intro

Intro

D A D

f

Glo - ry to

Intro

D A G D D

f

Glo - ry to

Glo - ry to

Intro

Intro

f

f

6

H-bells.

God in the high - est and on earth peace — to

C Instr.

Mel.

A G D

God in the high - est and on earth peace — to

Desc.

Glo - ri - a! Glo - ri - a in ex -

Choir

A D A D

God in the high - est, and on earth peace — to

God in the high - est, and on earth peace to

Pno.

SAMPLE

11

H-bells.

peo - ple of good will. — we praise you, we bless you, we a - dore you, we
mp

C Instr.

G A D , *mf* G D D D

Mel.

peo - ple of good will. We praise you, we bless you, we a - dore you, we

Desc.

cel - sis De - o. bless, a - dore,

G A G A D G D

Choir

peo - ple of good will. We praise you, we bless you, we a - dore you, we

peo - ple of good will. We praise you, we bless you, we a - dore you, we
mp

Pno.

mp

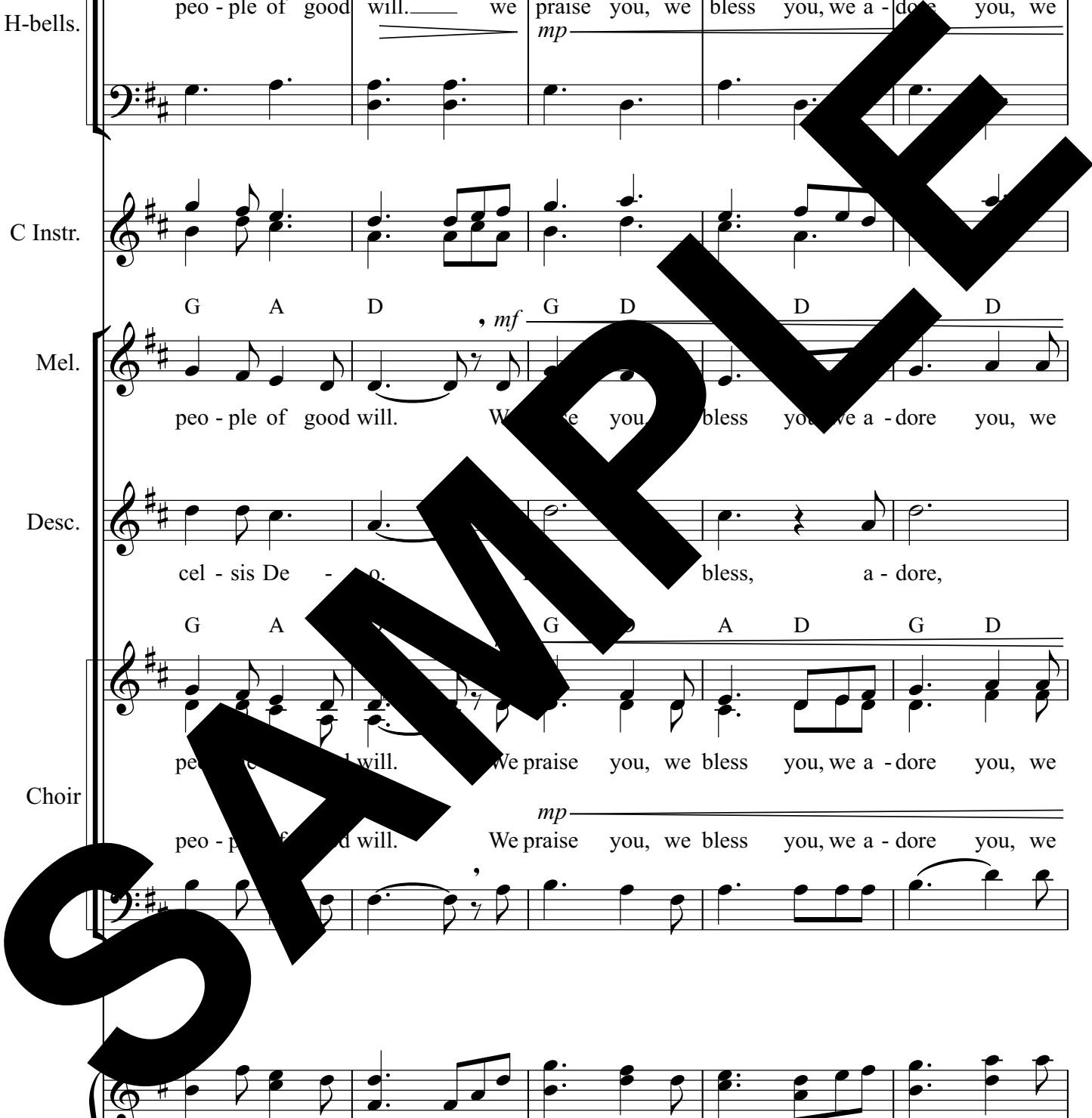

Gospel Acclamation

Kelly James Barth

♩. = 54

Intro

Handbells

C Instrument

Melody

Descant

Choir

Piano

Intro

Refrain

Intro

D Intro

54

Intro

f

Al - le-lu - ia, Al -

Al - le-lu - ia, Al -

f D Intro A G D D A

D Intro A D D D A

H-bells.

(al)le - lu - ia!

Alle - lu - ia, —

(al)le - lu - ia!

C Instr.

Refrain

f

G A D

D D A

G A

Mel.

le - lu - ia!

le - lu - ia!

Al - le - lu - ia!

Desc.

G A D

D A

G A D

Choir

le - lu - ia!

Al - le - lu - ia,

Al - le - lu - ia!

Pno.

Prayers of the Faithful

Kelly James Barth

♩ = 82

Intro

H-bells.

C Instr.

Mel.

mp

G6% Intro G6% G%

Desc.

Guitar notes if no Piano Intro

We pray to the Lord...

Choir

♩ = 82

Pno.

mp

We pray to the Lord...

H-bells.

Ho - ly, Ho - ly Lord God of

C Instr.

A/C# Bm Bm/A

Mel.

Ho - ly, Ho - ly Lord God of

Desc.

ly, Ho - ly, Ho - ly Lord, God of

A/C# Bm Bm/A G D/F#
Ho ly, Ho ly Lord God of

Cl.

Ho ly, Ho - ly Lord God of

Pno.

Ho ly, Ho - ly Lord God of

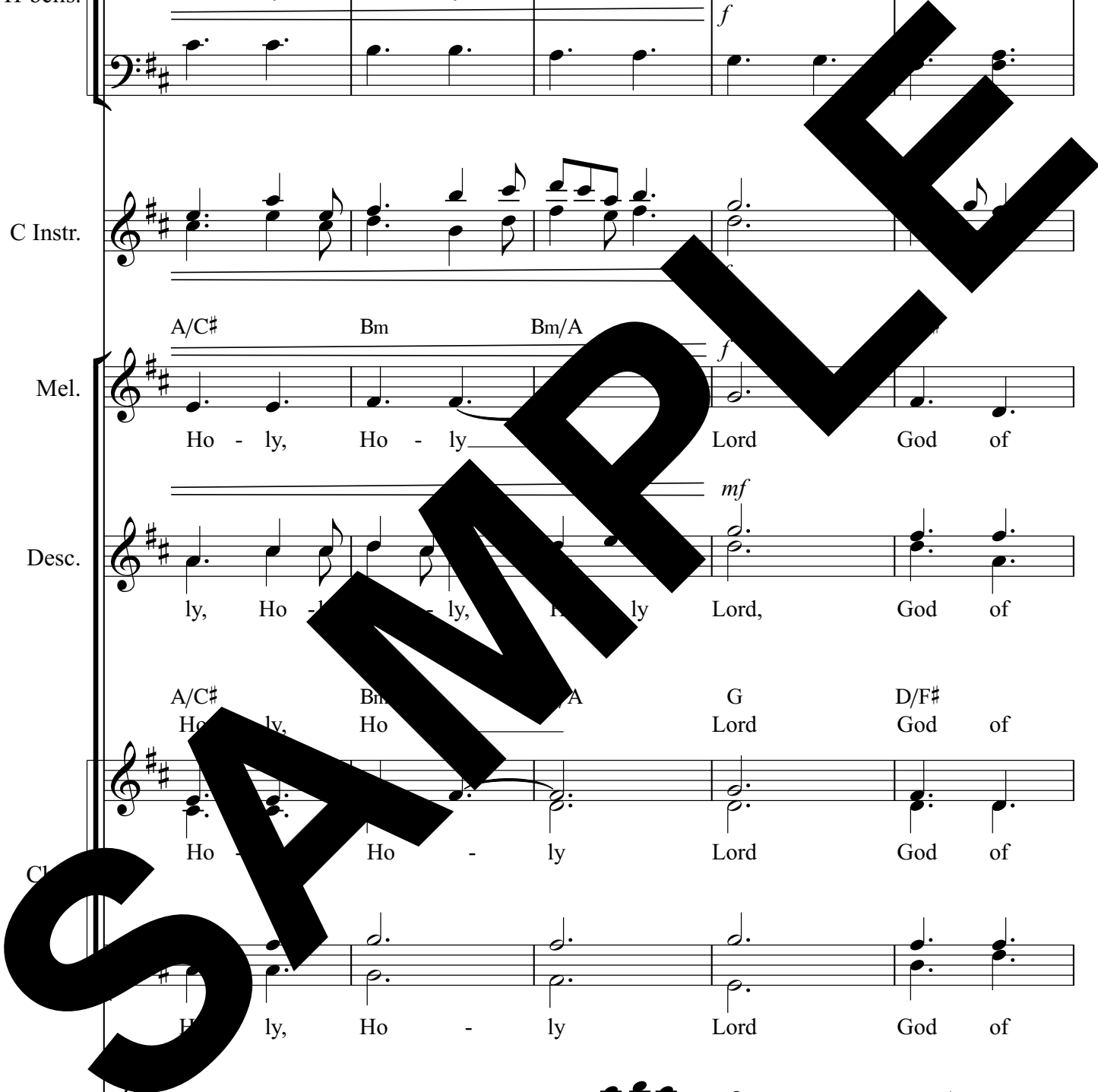

6

H-bells. *mp* eat Bread drink Cup, we (pro)claim Death *mf*

C Instr. *mf*

Mel. D D(sus2)/F# G Em eat this Bread and drink this Cup, we pro - claim your Death, O

Desc. *mf* when we drink this Cup, we pro - claim your

Choir D D(sus2)/F# G Em *mf* eat this Bread and drink this Cup, we pro - claim your Death, O

Pno. *mf*

Doxology and Great Amen

Kelly James Barth

♩. = 68

Handbells

C Instrument

Melody

Priest:
p

Through him, and with him and the Holy Spirit, O God the Almighty Father, in the unity of the Holy Spirit, all

Descant

Choir

Priest:

D A Bm

Choir

Piano

♩. = 68

p *mp* *mf*

The Lord's Prayer

Kelly James Barth

♩ = 78

Intro

Handbells

C Instrument

Melody

Descant

Piano

Intro

Intro

Intro

Intro

p

Guitar notes
if no Piano

Our Fa - ther, who art in

Our Fa - ther, who art in

p

4

H-bells.

C Instr.

Mel.

Melody line with lyrics: "hea - ven, hal - lowed be thy name; thy". Dynamics include *mp*, *mf*, and *p*. Chords A and G are indicated above the notes.

Desc.

Choir

Choir melody line with lyrics: "hea - ven, hal - lowed be thy name; thy". Dynamics include *mp*, *mf*, and *p*. Chords A and G are indicated above the notes.

Pno.

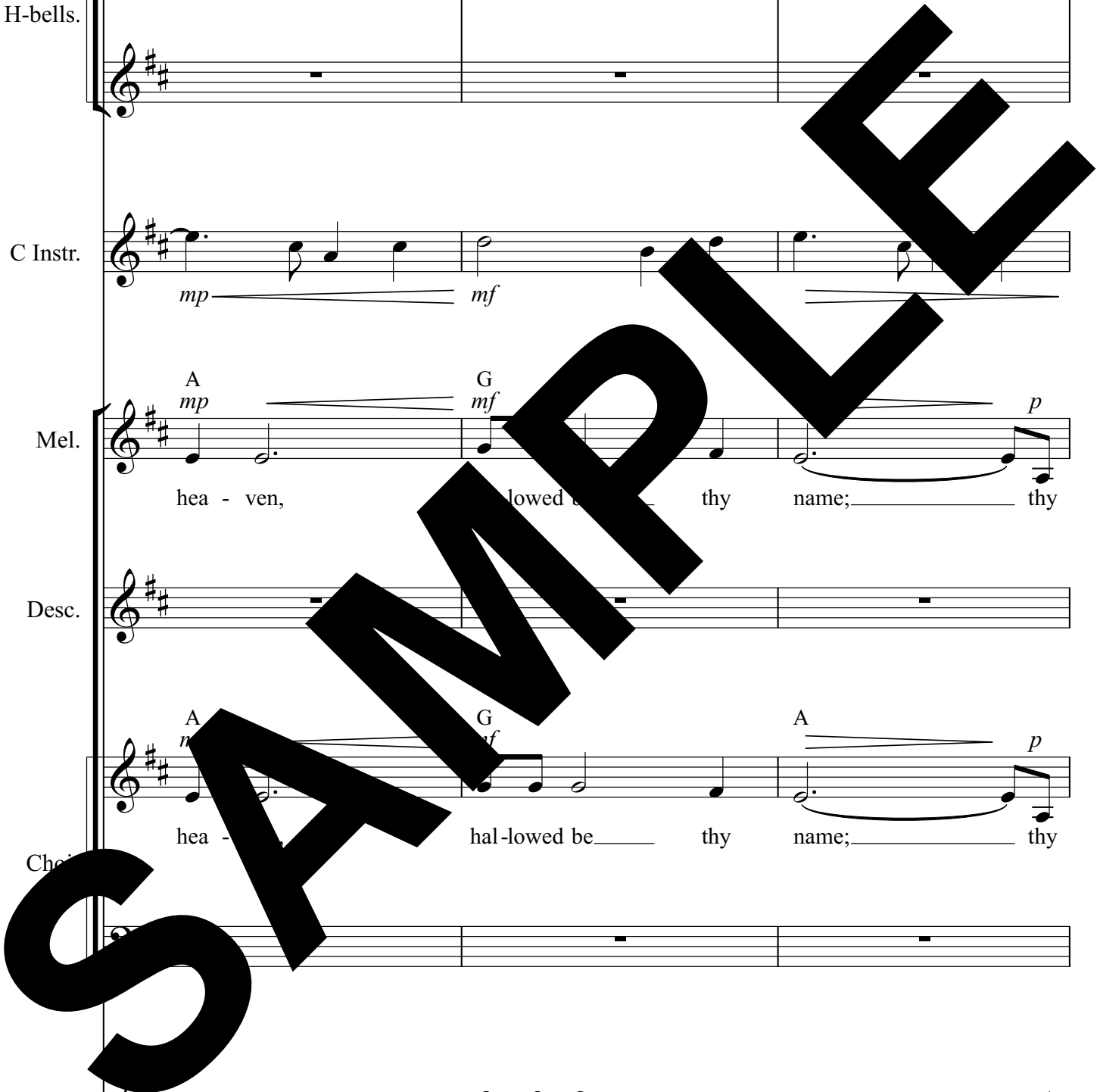

Lamb of God

Kelly James Barth

mp = 72

Intro

Handbells

mp

Lamb of God, you

C Instrument

Intro

mp

D Intro G⁶ A D

Melody

Guitar notes if no Piano

mp

Lamb of God, you

Descant

Intro

mp

Ag - nus

D Bm A D

Choir

mp

Lamb of God, you

mp

Piano

mp

72

6

H-bells. take (a)way_ sins of the world, mer - cy on *mf*

C Instr. *mf*

Mel. G⁶ Bm A A *mf*
 take a-way the sins_ of the w have mer - cy on us.

Desc. De - i pe ca mun - di: mi se - re - re

Choir G⁶ G⁹ A *mf*
 take a... the sins_ of the world, have mer - cy on us.

Pno. *mf*
