The Hand of the Lord Feeds Us

17th Sunday of Ordinary Time, Cycle B

David A. Gatwood

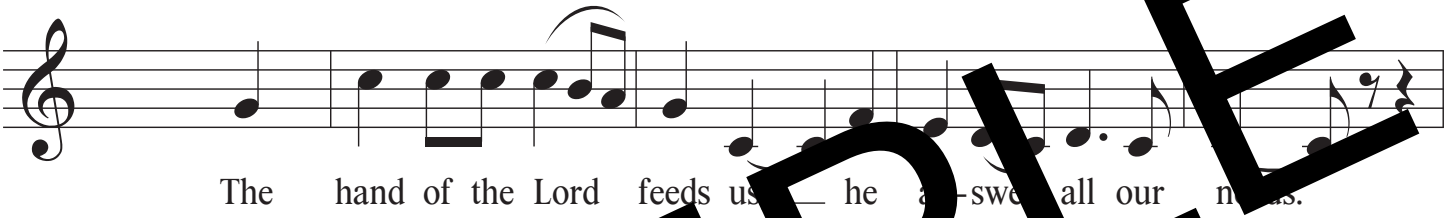

1. Let all your works give you thanks, O LORD,
   and let your faithful ones bless you.
   Let them discourse of the glory of your kingdom
   and speak of your mighty power.

2. The eyes of all look hopefully to you,
   and you give them their food in due season;
   you open your hand,
   and satisfy the desire of every living thing.

3. The LORD is just in all his ways
   and holy in all his works.
   The LORD is near to all who call upon him,
   all who call upon him in truth.

SAMPLE

Music ©2018 David A. Gatwood (ASCAP). All Rights Reserved.
Refrain text © 1969, 1981, 1997, ICEL. All rights reserved. Used with permission.
Verses text © 1970, 1997, 1998, CCD. All rights reserved. Used with permission.