O God, Let All the Nations Praise You!

Angela Salvaggione

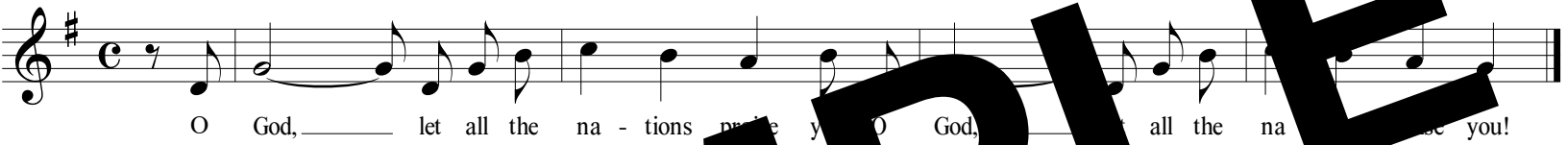

1. May God have pity on us and bless us;
may he let his face shine upon us,
So may your way be known upon earth,
among all nations your salvation.

2. May the nations be glad and exult
because you judge the peoples in equity;

3. May the peoples praise you, O God;
may all the peoples prais you!
May God bless us,
and may all the ends of the earth fear him!

SAMPLE

Psalm Ps 67:2-3, 5, 6, 8. Refrain text © 1969, 1981, 1997, ICEL. All rights reserved. Used with permission.
Verses text © 1970, 1997, 1998, CCD. All rights reserved. Used with permission.
Music © 2017, Angela Salvaggione. Published by Simply Liturgical Music, LLC (ASCAP).
All rights reserved. www.slmusic.org