I Will Praise Your Name Forever

David A. Gatwood

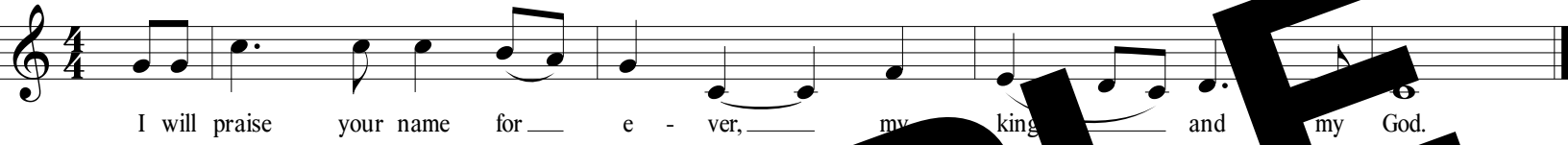

1. I will extol you, O my God and King,
   and I will bless your name forev[illegible]d ever.
   Every day will I bless you,
   and I will praise y[illegible]me forev[illegible]ever.

2. [illegible]D is gra[illegible]us an[illegible]ercifu[illegible]
   slow to anger and [illegible]ess.
   [illegible] is goo[illegible]all
   [illegible]nat[illegible]ward all his works.

3. [illegible]et all y[illegible] work[illegible]e you th[illegible]ks, O LORD,
   [illegible]ur faithf[illegible]ss you.
   [illegible]them discourse [illegible]the glory of your kingdom
   a[illegible]peak of your might.

4. The LORD is faithful in all his words
   and holy in all his works.
   The LORD lifts up all who are falling
   and raises up all who are bowed down.

SAMPLE

[illegible]salm 16:5, 8, 9-10, 11. Refrain text © 1969, 1981, 1997, ICEL. All rights reserved. Used with permission.
Verses text © 1970, 1997, 1998, CCD. All rights reserved. Used with permission. Music © 2017, David A. Gatwood (ASCAP).
Published by Simply Liturgical Music, LLC (ASCAP). All rights reserved. www.slmusic.org