In You, Lord, I Have Found My Peace

David A. Gatwood

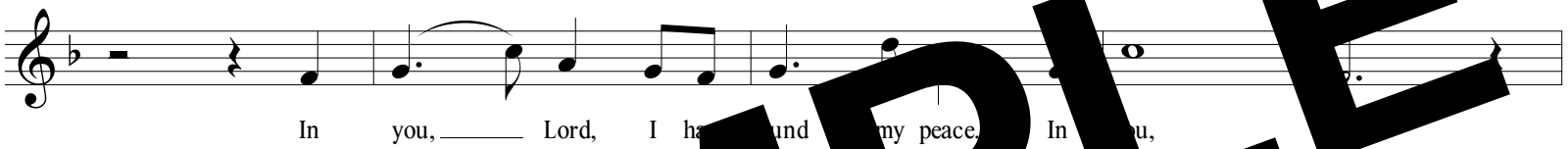

1. O LORD, my heart is not proud,
   nor are my eyes haughty;
   I busy not myself with great things,
   nor with things too sublime for me.

   Rather, I have stilled and quieted
   my soul like a weaned child.
   Like a weaned child on its mother's lap,
   so is my soul within me.

3. O Israel, hope in the LORD,
   both now and forever.

Text: Psalm 131:1, 2, 3. Refrain text © 1969, 1981, 1997, ICEL.All rights reserved. Used with permission.
Verses text © 1970, 1997, 1998, CCD.All rights reserved. Used with permission. Music © 2017, David A. Gatwood (ASCAP).
Published by Simply Liturgical Music, LLC (ASCAP). All rights reserved. www.slmusic.org

SAMPLE