My Soul Rejoices

Bob Frenzel

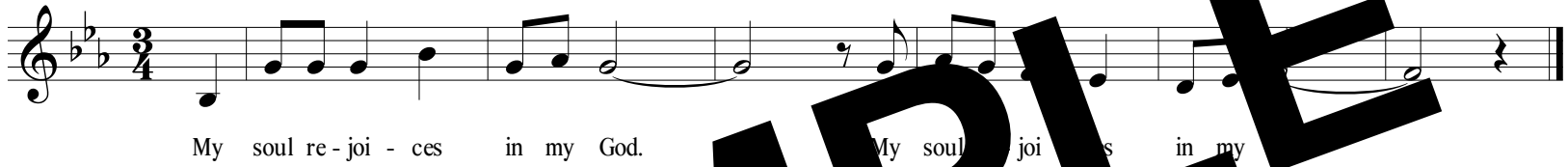

1. My soul proclaims the greatness of the Lord;
   my spirit rejoices in my Savior,
   for he has looked upon his lowly servant.
   From now on all generations will call me blessed:

2. The Almighty has done great things for me,
   and holy is his Name.

   He has mercy on those who fear him
   in every generation.

3. He has filled the hungry with good things,
   and the rich he has sent away empty.
   He has come to the help of his servant Israel
   for he has remembered his promise of mercy,

SAMPLE

Psalm Lk 1:46-48, 49-50, 53-54. Refrain text © 1969, 1981, 1997, ICEL.All rights reserved. Used with permission.
Verses text © 1970, 1997, 1998, CCD.All rights reserved. Used with permission. Music © 2017, Robert H. Frenzel and
EMMMusic. Published by Simply Liturgical Music, LLC (ASCAP).All rights reserved. www.slmusic.org