A Light Will Shine

David A. Gatwood

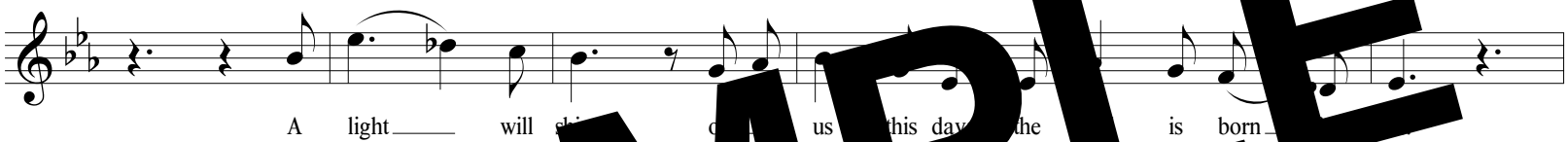

1. The LORD [illegible]; let the [illegible] rejoice,
[illegible] the many [illegible] be glad.
The heavens proclaim his justice,
[illegible] all peoples see his glory.

[illegible] light dawns for the just;
[illegible] gladness, for the upright of heart.
Be glad in the LORD, you just,
and give thanks to his holy name.

SAMPLE

Text: Psalm 97:1, 6, 11-12. Refrain text © 1969, 1981, 1997, ICEL.All rights reserved. Used with permission.
Verses text © 1970, 1997, 1998, CCD.All rights reserved. Used with permission. Music © 2017, David A. Gatwood (ASCAP).
Published by Simply Liturgical Music, LLC (ASCAP).All rights reserved. www.slmusic.org