# The Lord has Revealed to the Nations his Saving Power

Angela Salvaggione

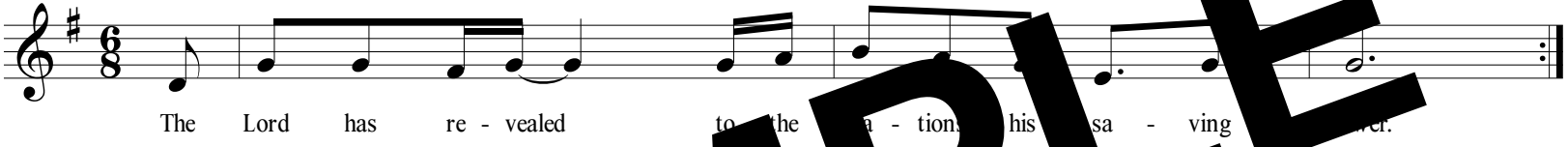


1. Sing to the LORD a new song,
   for he has done wondrous deeds;
   His right hand has won victory for him,
   his holy arm.

2. The LORD has made his salvation known:
   in the sight of the nations he has revealed his justice.

He has remembered his kindness and his faithfulness
to the house of Israel.

All the ends of the earth have seen
the salvation by our God.
Sing joyfully to the LORD, all you lands;
break into song; sing praise.

SAMPLE

Psalm 98:1, 2-3, 3-4. Refrain text © 1969, 1981, 1997, ICEL.All rights reserved. Used with permission.
Verses text © 1970, 1997, 1998, CCD.All rights reserved. Used with permission. Music © 2012, Angela Salvaggione.
Published by Simply Liturgical Music, LLC (ASCAP).All rights reserved. www.slmusic.org