Lord Send Out Your Spirit (Psalm 104)

Easter Vigil Edition

David A. Gatwood

Or: *Alleluia*.

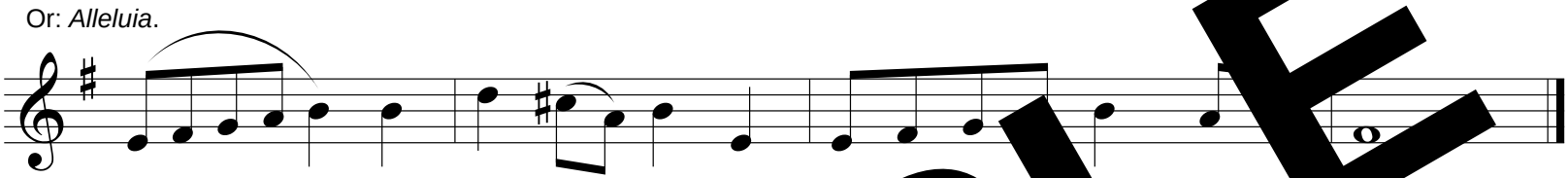

1. Bless the LORD, O my soul!
   O LORD, my God, you are great indeed!
   You are clothed with majesty and glory,
   robed in light as with a cloak.

2. You fixed the earth upon its foundation,
   not to be moved forever;
   with the ocean, as with a garment, you covered it;
   above the mountains the waters stood.

3. You send forth springs into the watercourses
   that wind among the mountains.
   Beside them the birds of heaven dwell;
   from among the branches they send forth their song.

4. You water the mountains from your palace;
   the earth is replete with the fruit of your works.
   You raise grass for the cattle,
   vegetation for man's use,
   producing bread from the earth.

5. How manifold are your works, O LORD!
   In wisdom you have wrought them all —
   the earth is full of your creatures.
   Bless the LORD, O my soul! Alleluia.

SAMPLE

Text: Psalm 104:1-2, 5-6, 10, 12, 13-14, 24, 35. Refrain text © 1969, 1981, 1997, ICEL. All rights reserved. Used with permission.
Verses text © 1970, 1997, 1998, CCD. All rights reserved. Used with permission.
Music © 2014, David A. Gatwood (ASCAP). All rights reserved. Distributed by Simply Liturgical Music, LLC (ASCAP).