Ps 104: Lord, Send Out Your Spirit

Easter Vigil

Anne C. McGuire

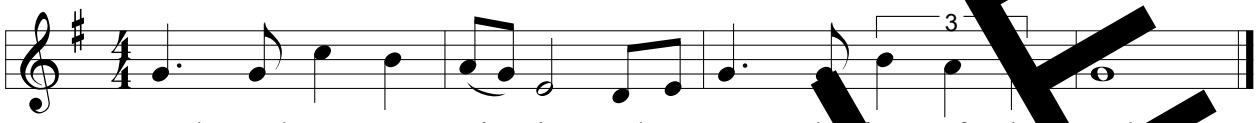

1. Bless the LORD, O my soul. O LORD, my God, you are great indeed!
   You are clothed with majesty and glory, robed in light as with a cloak.

2. You fixed the earth upon its foundation, not to be moved forever;
   With the ocean, as a garment, you covered it; above the mountains the waters stood.

3. You send forth springs into the watercourses that wind among the mountains.
   Beside them the birds of the heavens dwell; from among the branches they send forth their song.

4. You water the mountains from your palace, the earth is replete with the fruit of your works.
   You raise grass for the cattle, and vegetation for man's use, producing bread from the earth.

SAMPLE

Text: Psalm 104:1-2, 5-6, 10, 12, 13-14, 24, 35. Refrain text © 1969, 1997, ICEL. All rights reserved. used with permission.
Verses text © 1970, 1997, 1998, CCD. All rights reserved. used with permission.
Music © 2018, Anne C. McGuire. Distributed by Simply Liturgical Music, LLC (ASCAP). All rights reserved. www.slmusic.org