The Lord is King (Psalm 93)

The Solemnity of Our Lord Jesus Christ, King of the Universe

David A. Gatwood

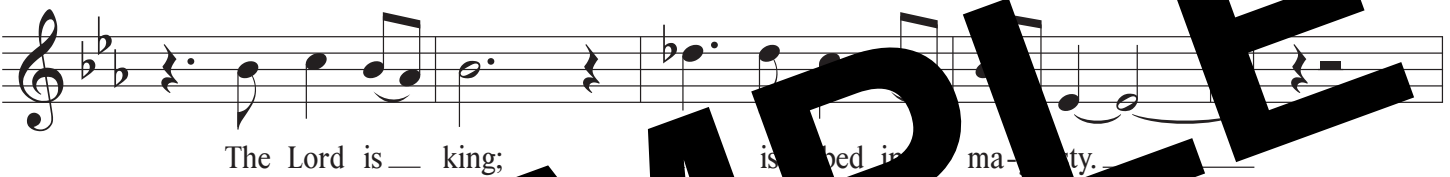

1. The LORD is king, in splendor robed;
robed is the LORD, girt about with strength.

2. And he has made the world firm,
not to be moved;
your throne stands firm from of old;
from everlasting you are, O LORD.

3. Your decrees are worthy of trust indeed;
holiness befits your house,
O LORD, for length of days.

SAMPLE

Music © 2018 David A. Gatwood (ASCAP). All Rights Reserved.
Refrain text (Psalm 93 vs. 1a) © 1969, 1981, 1997, ICEL. All rights reserved. Used with permission.
Verses text (Psalm 93 vs. 1, 1-2, 5) © 1970, 1997, 1998, CCD. All rights reserved. Used with permission.