The Lord Is Kind And Merciful

David A. Gatwood

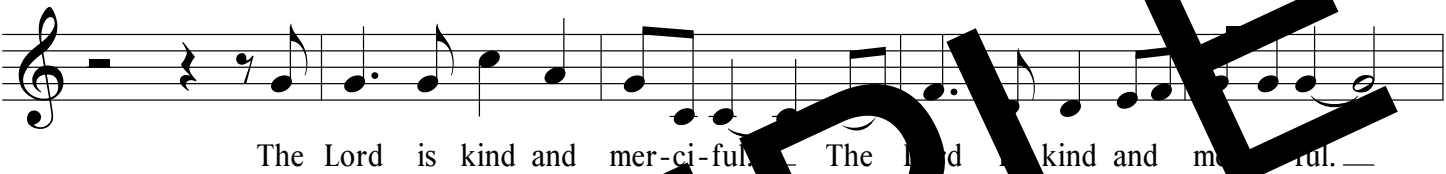

1. Bless the LORD, O my soul;
   and all my being, bless his holy name.
   Bless the LORD, O my soul,
   and forget not all his benefits.

2. He pardons all your iniquities,
   heals all your ills.
   He redeems your life from destruction,
   crowns you with kindness and compassion.

3. Merciful and gracious is the LORD,
   slow to anger and abounding in kindness.
   Not according to our sins does he deal with us,
   nor does he requite us according to our crimes.

4. As far as the east is from the west,
   so far has he put our transgressions from us.
   As a father has compassion on his children,
   so the LORD has compassion on those who fear him.

SAMPLE

Music © 2018 David A. Gatwood (ASCAP). All Rights Reserved.
Text: Psalm 103: 1-2, 3-4, 8, 10, 12-13
Refrain text © 1969, 1981, 1997, ICEL. All rights reserved. Used with permission.
Verses text © 1970, 1997, 1998, CCD. All rights reserved. Used with permission.