The Lord Is Kind And Merciful

David A. Gatwood

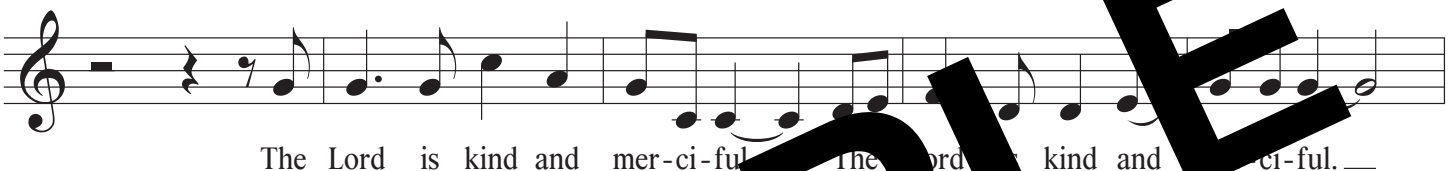

1. Bless the LORD, O my soul;
   and all my being, bless his holy name.
   Bless the LORD, O my soul,
   and forget not all his benefits.

2. He pardons all your iniquities,
   heals all your ills.
   He redeems your life from destruction,
   crowns you with kindness and compassion.

3. The LORD executes justice
   and the rights of all the oppressed.
   He has made known his ways to Moses,
   and his deeds to the children of Israel.

4. Merciful and gracious is the LORD,
   slow to anger and abounding in kindness.
   For as the heavens are high above the earth,
   so surpassing is his kindness toward those who fear him.

SAMPLE

Music © 2018 David A. Gatwood (ASCAP). All Rights Reserved. Text: Psalm 103:1-2, 3-4, 6-7, 8, 11
Refrain text © 1969, 1981, 1997, ICEL. All rights reserved. Used with permission.
Verses text © 1970, 1997, 1998, CCD. All rights reserved. Used with permission.