

Revised Grail Psalter
Ps 1: 1-2,3-4a,5-6ab,15ab,17(15ab)

Psalm 1: Blessed Are They

Luke D. Rosen

Steadily ♩ = 90
Introduction

Refrain

19 Dsus4// G G7

Choir

Bless - ed are they who hope in the Lord

Pno.

23 G G

Choir

Bless - ed are they who hope the Lord.

Pno.

Verse 1

D C

1. Bless - ed in - deed is the man

Pno.

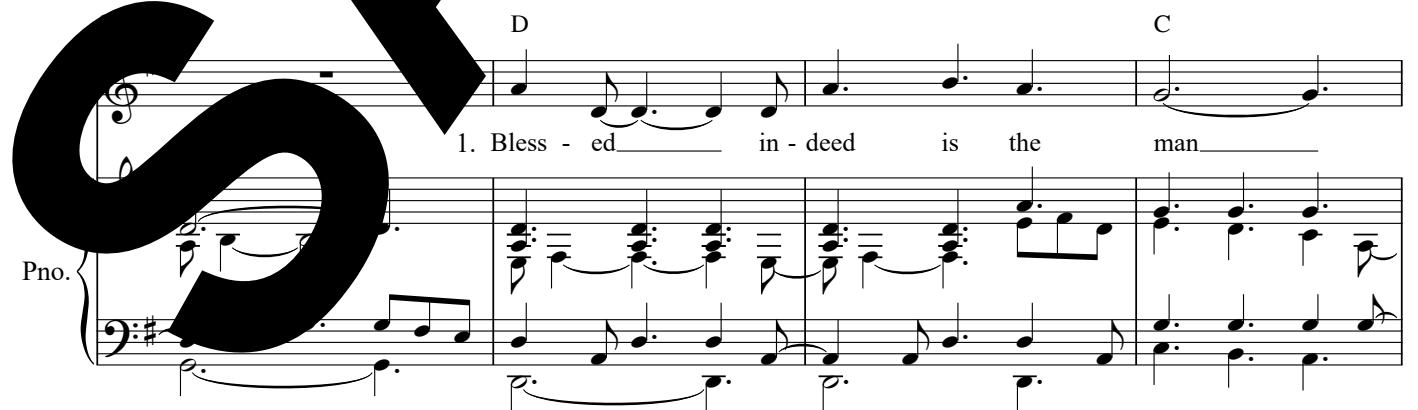

31 G D C

who fol - lows not the coun - sel of the wick - ed

Pno.

35 G C 7 Em

nor stands in the path sin - ners,

Pno.

39 Em/C# G/D G

nor a - bides com - pa - ny of scor - ners,

Pno.

43 G7 C B7 Em

whose is the law of the LORD,

Choir

but his de - light is the law of the LORD,

Pno.

47 Em/C#

G/D

D7

G

Choir

and who pon - ders his law day and nt.

and who pon - ders his law day and

Pno.

Refrain

51 Dsus4//

G

C

C

Choir

Bless - ed are they who the Lord.

Pno.

55

D

G

Choir

- ed are they who hope in the Lord.

Pno.

Verse 2,3

59

D

C

2. He is like a tree that is planted

3. Not so are the wicked, not

Pno.

63

G

D

be - side the flow - ing wa - ters,

For they, - nowed chaff,

Pno.

67

G

B7

Em

that yields its fruit in due sea - son,

dri - ven a - way by the wind;

Choir

that yields its fruit in due sea - son,

be dri - ven a - way by the wind;

Pno.

71 Em/C# G/D D7

and whose leaves shall ne - ver fade; and all that he does shall pros -

for the LORD knows the way of the just, but the way of the wick - ed will perish.

Choir

Pno.

Final Re

75 Dsus4// G G7 C

Bless - ed they who hope in the Lord.

Choir

Pno.

79

Choir

Bless - ed are they who hope in the Lord.

G D G G7

Pno.

83

Pno.

rit.

C G G//

SAMPLE

Psalm 1: Blessed Are They

Luke D. Rosen

Steadily ♩ = 90
Introduction

Piano

NC G G⁷ C

Pno. 6 G D C G

Cantor Refrain

11 Dsus⁴// G C

Cantor Bless - ed are they _____ who hope in the Lord.

Cantor 15 G

Cantor Bless - ed are they _____ in the Lord. _____

Choir 19 Dsus⁴// G⁷ C

Choir Bless - ed are they _____ who hope in the Lord.

Choir 23 D G

Choir Bless - ed are they _____ who hope in the Lord. _____

Verse 1

27 D
 1. Bless - ed in - deed is ma

31 G D
 who fol - lows not the coun - sel of the wick - ed

35 G C B⁷ E^m
 nor stands in w in - ners,

39 E^m/C[#] G/D G
 nor a - big in a - pa - ny of scor - ners,

43 G⁷ C B⁷ E^m
 but w law of the LORD,

Choir
 but whose de - light the law of the LORD,

47 E^m/C[#] G/D D⁷ G
 and who pon - ders his law day and night.

Choir
 and who pon - ders his law day and night.

Refrain

51 Dsus4// G G7

Choir Bless - ed are they who hope in Lon

55 G D G

Choir Bless - ed are they who hope the Lon

Verse 2,3

59 D C

2. He is like a tree that is plant - ed

3. Not so... and... - ed, not so!

63 G D C

be - flow - - ing wa - ters, _

For they, win - nowed chaff, _

67 G B7 Em

Choir yields its fruit in due sea - son, _

shall dri - ven a - way by the wind; _

that yields its fruit in due sea - son, _

will be dri - ven a - way by the wind; _

71 Em/C# G/D D7

and whose leaves shall ne - ver fade; and all that he does shall pros -

for the LORD knows the way of the just, but the way of the wick-ed will perish.

Choir

and whose leaves shall ne - ver fade; and all that he does shall pros -

for the LORD knows the way of the just, but the way of the wick-ed will perish.

Final Refr

75 Dsus4// G C C

Bless - ed are they who hope in the Lord.

Choir

79 G D G G7

Bless - ed are they who hope in the Lord.

Choir

molto rit.

Pno. C G D G//

A Note on instrumentation for any Psalm Setting by Luke D. Rosen

1. Each psalm may be played with any combination of instruments, with or without obligato instruments at all.
2. No dynamic markings are given in the scores: the composer wishes for the conductor or group/director to take liberties with dynamics and have them grow organically from the ensemble and the space.
3. The Horn in F and Trombone I parts double each other (unless otherwise noted in the parts):

For Brass Quartet, use Trumpet I/II and Trombone I/II.

For Brass Quintet, use Trumpet I/II, Horn in F, Trombone II, and Trombone I.

SAMPLE

Flute

Psalm 1: Blessed Are They

Revised Grail Psalter

Ps 1: 1-2,3-4a,5-6ab,15ab,17(15ab)

Luke D. Rosen

Steadily ♩. = 90
Introduction

Cantor Refrain

11 6

20 **Refrain** 4

28 **Verse 1** 22

52 **Refrain** 4

60 **Verse 2,3** 14

76 **Final Refrain**

80 **molto rit.**

Psalm 1: 1-2, 3, 4 and 6. Refrain text © 1969, 1981, 1997, ICEL. All rights reserved. Used with permission.

Verse text © 2010, The Revised Grail Psalms, Conception Abbey and the Grail. All rights reserved. Used with permission.

Music © 2013, Luke D. Rosen. All rights reserved.

Clarinet in B \flat

Psalm 1: Blessed Are They

Revised Grail Psalter

Ps 1: 1-2,3-4a,5-6ab,15ab,17(15ab)

Steadily $\text{♩} = 90$

Luke D. Rosen

Introduction

Cantor Refrain

11

6

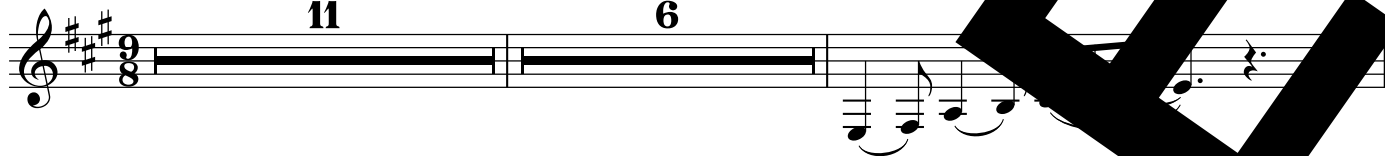

20 Refrain

28 Verse 1

52 Refrain

60 Verse 2,3

76 Final Refrain

80

molto rit.

Psalm 1: 1-2, 3, 4 and 6. Refrain text © 1969, 1981, 1997, ICEL. All rights reserved. Used with permission.

Verse text © 2010, The Revised Grail Psalms, Conception Abbey and the Grail. All rights reserved. Used with permission.

Music © 2013, Luke D. Rosen. All rights reserved.

Alto Saxophone

Revised Grail Psalter

Ps 1: 1-2,3-4a,5-6ab,15ab,17(15ab)

Psalm 1: Blessed Are They

Luke D. Rosen

Steadily ♩ = 90
Introduction

Cantor Refrain

11

6

20 Refrain

28 Verse 1

22

52 Refrain

60 Verse 2,3

14

76 Final Refrain

80

molto rit.

5

Psalm 1: 1-2, 3, 4 and 6. Refrain text © 1969, 1981, 1997, ICEL. All rights reserved. Used with permission.

Verse text © 2010, The Revised Grail Psalms, Conception Abbey and the Grail. All rights reserved. Used with permission.

Music © 2013, Luke D. Rosen. All rights reserved.

Tenor Saxophone

Psalm 1: Blessed Are They

Revised Grail Psalter

Ps 1: 1-2,3-4a,5-6ab,15ab,17(15ab)

Luke D. Rosen

Steadily ♩ = 90

Introduction

Cantor Refrain

11 6

20 Refrain 4

28 Verse 1 22

52 Refrain 4

60 Verse 2,3 11

76 Final Refrain

80 5 molto rit.

Psalm 1: 1-2, 3, 4 and 6. Refrain text © 1969, 1981, 1997, ICEL. All rights reserved. Used with permission.

Verse text © 2010, The Revised Grail Psalms, Conception Abbey and the Grail. All rights reserved. Used with permission.

Music © 2013, Luke D. Rosen. All rights reserved.

Horn in F

Revised Grail Psalter

Ps 1: 1-2,3-4a,5-6ab,15ab,17(15ab)

Psalm 1: Blessed Are They

Luke D. Rosen

Steadily $\text{♩} = 90$

Introduction

11

Cantor Refrain

6

20 Refrain

26 Verse 1 22

52 Refrain

58 Verse 2 14

76 Final Refrain

81 2 *molto rit.*

Psalm 1: 1-2, 3, 4 and 6. Refrain text © 1969, 1981, 1997, ICEL. All rights reserved. Used with permission.

Verse text © 2010, The Revised Grail Psalms, Conception Abbey and the Grail. All rights reserved. Used with permission.

Music © 2013, Luke D. Rosen. All rights reserved.

Trumpet in B \flat I II Psalm 1: Blessed Are They

Revised Grail Psalter

Ps 1: 1-2,3-4a,5-6ab,15ab,17(15ab)

Luke D. Rosen

Steadily $\text{♩} = 90$

Introduction

11

Cantor Refrain

6

20 Refrain

26 Verse 1

52 Refrain

58 Verse 2

14

76 Final Refrain

81

2

molto rit.

Psalm 1: 1-2, 3, 4 and 6. Refrain text © 1969, 1981, 1997, ICEL. All rights reserved. Used with permission.

Verse text © 2010, The Revised Grail Psalms, Conception Abbey and the Grail. All rights reserved. Used with permission.

Music © 2013, Luke D. Rosen. All rights reserved.

Trombone I II

Psalm 1: Blessed Are They

Revised Grail Psalter

Ps 1: 1-2,3-4a,5-6ab,15ab,17(15ab)

Luke D. Rosen

Steadily ♩. = 90

Introduction

Cantor Refrain

11

6

Refrain

Verse 1

Refrain

Verse 2

14

Final Refrain

molto rit.

Psalm 1: 1-2, 3, 4 and 6. Refrain text © 1969, 1981, 1997, ICEL. All rights reserved. Used with permission.

Verse text © 2010, The Revised Grail Psalms, Conception Abbey and the Grail. All rights reserved. Used with permission.

Music © 2013, Luke D. Rosen. All rights reserved.

Tuba

Psalm 1: Blessed Are They

Revised Grail Psalter

Ps 1: 1-2,3-4a,5-6ab,15ab,17(15ab)

Luke D. Rosen

Steadily $\text{♩} = 90$
Introduction

Cantor Refrain
6

11

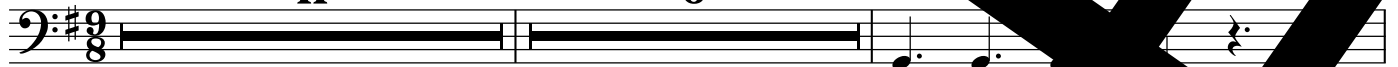

20 Refrain

26 Verse 1

52 Refrain

58 Verse 2

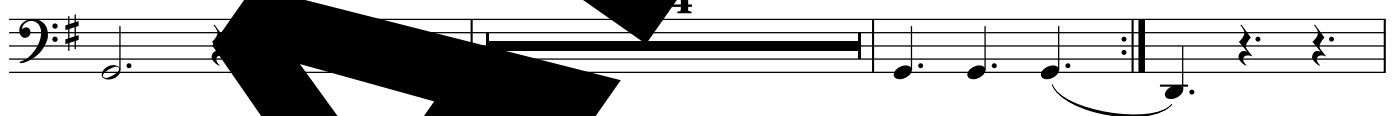

76 Final Refrain

81 **molto rit.**

Psalm 1: 1-2, 3, 4 and 6. Refrain text © 1969, 1981, 1997, ICEL. All rights reserved. Used with permission.

Verse text © 2010, The Revised Grail Psalms, Conception Abbey and the Grail. All rights reserved. Used with permission.

Music © 2013, Luke D. Rosen. All rights reserved.

Psalm 1: Blessed Are They

Violin I II

Revised Grail Psalter

Ps 1: 1-2,3-4a,5-6ab,15ab,17(15ab)

Luke D. Rosen

Steadily ♩. = 90
Introduction

Cantor Refrain

Refrain

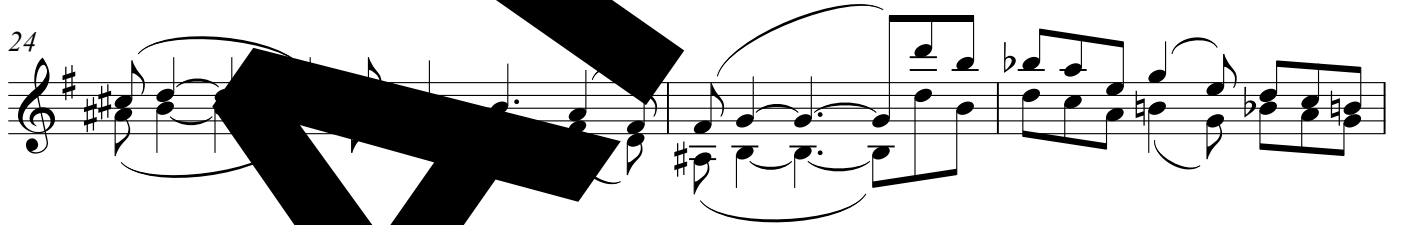

Verse 1

38

44

Refrain

51

56

60 Verse 2,3

66

71

Final Refrain

76

81

84

molto

