

Psalm 15: He Who Does Justice

Music by Luke D. Rosen

For Cantor, SATB Choir, Piano, Guitar

Instrument Parts:

Flute
Clarinet in B^b
Alto Saxophone
Tenor Saxophone
Horn in F
Trumpet in B^b I & II
Trombone I & II
Tuba
Violin I & II

Responsorial Psalm for:

Sixteenth Sunday in Ordinary Time (C)

Psalm 15: He Who Does Justice

Luke D. Rosen

Gently ♩ = 160
Introduction

Capo 2: (Bm)
C#m

(Gmaj7)
Amaj7

(Bm)
C#m

(Gmaj7)
Amaj7

Piano

Pno.

10

(Bm) (Em7) (D/F#) (G) (Bm) (E)
C#m F#m7 E/G# A B F#

Cantor Refrain

Cantor

18

(Bm) (E) (Bm)
C#m C#m

He who does jus - tice,

Pno.

Car.

(Gmaj7) (Bm) (Gmaj7) (Bm) (Em7)
Amaj7 C#m Amaj7 C#m F#m7

he who does jus - tice, he who does jus - tice will live in the

Pno.

34 (D/F#) (G) (A) (Bm) (E) (Bm)
 E/G# A B C#m F# C#m

Cantor
 pres - ence of the Lord.

Pno.

Refrain

42 (E) (Bm) (Gmaj7)
 F# C#m F#

Choir
 He who does jus - tice, he who does jus - tice,
 He who does jus - tice, jus - tice, jus - tice

Pno.

50 (Gm) (Bm) (Em7) (D/F#) (G) (A) (Bm)
 Amaj F#m F#m7 E/G# A B C#m

Choir
 he who does jus - tice will live in the pres - ence of the Lord.
 jus - tice jus - tice will live in the pres - ence of the Lord.

Pno.

(E) (Bm) (E)
F# C#m F#

58

Choir

Pno.

Verse 1,2,3
Freely

(Bm//) (G//) (D//) (A//)
C#m// A// E// B//

65

Choir

1. Whoever walks without fault; who does what is just, and
 2. Who does no harm to his neighbor, who casts no slur on a friend, who
 3. Who lends money at interest, and accepts no bribes against the innocent.

a tempo

(F#m//) (Bm//) (Gmaj7/D//) (Bm7/F#//) (E//)
F#m// C#m// Amaj7/E// C#m7/G#// F#//

Choir

speaks the truth from his heart; who ever does not slander with his tongue.
 looks with scorn on the wicked, but honors those who fear the LORD.
 Such a one shall never be shamed.

(Bm//) (D/G//) (A//) (F#m7//) (E)
 C#m// E/A// B// G#m7// F#

68

Choir

ken.

Pno.

Final Refrain

(Bm) (Gmaj) (Bm)
 C#m Amaj C#m

75

Choir

He who does jus - tice, he who does jus - tice,
 He who does jus - tice, jus - tice, jus - tice

Pno.

(Gmaj) (Bm) (Em7) (D/F#) (G) (A)
 Amaj7 F#m7 E/G# A B

83

Choir

he who does jus - tice will live in the pres - ence of the
 jus - tice jus - tice will live in the pres - ence of the

Pno.

90

(Bm) C#m (E) F# (Bm) C#m

Choir

Lord.

Pno.

96

(E) F# (Bm//) C#m// (A//) B// (F#m7//) G#m7// (B5//) C#5//

Pno.

molto rit.

SAMPLE

Psalm 15: He Who Does Justice

Luke D. Rosen

Gently ♩ = 160
Introduction

Capo 2: (Bm)
C#m

(Gmaj7)
Amaj7

(Bm)
C#m

(Gmaj7)
Amaj7

Piano

Pno.

Cantor

Cantor

Cantor

Refrain

Choir

(Gmaj7) (Bm) (Em7)
Amaj7 C#m F#m7

50 he who does jus - tice will live in the
 Choir jus - tice, jus - tice will live in the

(D/F#) (G) (A) (Bm) (E) (Bm)
E/G# A B C#m F# C#m F#

55 pres - ence of the Lord.
 Choir pres - ence of the Lord.

Verse 1,2,3,4
Freely

(Bm//) (Gm7//) (D//) (A//)
C#m// A E// B//

65
 Choir
 1. Whoever walks without fault; who does what is just, and
 2. Who does no wrong to a neighbor, who casts no slur on a friend, who
 3. Who lends no interest, and accepts no bribes against the innocent.

a tempo

(F#m//) (Bm//) (Gmaj7/D//) (Bm7/F#//) (E//)
G#m C#m// E// C#m7/G#// F#//

66 speaks the truth from his heart; who ever does not slander with his tongue.
 looks with scorn on the wicked, but honors those who fear the LORD.
 such a one shall never be shamed.
 Choir

(G//) (A//) (F#m7//) (E)
C#m// A// B// G#m7// F#

Choir

Final Refrain

75

Choir

(Bm) C#m (Gmaj7) Amaj7 (Bm) C#m

He who does jus - tice, he who does jus - tice,

He who does jus - tice, — jus - tice jus - tice

83

Choir

(Gmaj7) Amaj7 (Bm) C#m (D/F#) E/G# (G) (A) (F#m) A B

he who does jus - tice will live in pres - ence of the

jus - tice, jus - tice will live in the pres - ence of the

90

Choir

(Bm) C#m (E) F# (Bm) C#m

Lord.

Lord.

96

Pno.

molto rit.

(E) F# (Bm//) C#m// (D/G//) E/A// (A//) B// (F#m7//) G#m7// (B5//) C#5//

SAMPLE

A Note on instrumentation for any Psalm Setting by Luke D. Rosen

1. Each psalm may be played with any combination of instruments with no obligation to use all instruments at all.
2. No dynamic markings are given in the scores: the composer wishes for the conductor or group/director to take liberties with dynamics and have them grow organically from the ensemble and the space.
3. The Horn in F and Trombone I parts double each other (unless otherwise noted in the score parts):

For Brass Quartet, use Trumpet I/II and Trombone I/II.

For Brass Quintet, use Trumpet I/II, Horn in F, Trombone II, and Tuba.

SAMPLE

Flute

Psalm 15: He Who Does Justice

Revised Grail Psalter

Ps 15:2-3a,3bc-4ab,5(1a)

Gently ♩ = 160
Introduction

Luke D. Rosen

5

10

22 **Cantor Refrain**
11

40 **Refrain**

48

57

65 Verse 1,2,3
Tritely

67 **a tempo**
play:

Psalm 15: 2-3a, 3bc-4ab, 5. Refrain text © 1969, 1981, 1997, ICEL. All rights reserved. Used with permission.

Verse text © 2010, The Revised Grail Psalms, Conception Abbey and the Grail. All rights reserved. Used with permission.

Music © 2013, Luke D. Rosen. All rights reserved.

Clarinet in B \flat
Revised Grail Psalter
Ps 15:2-3a,3bc-4ab,5(1a)

Psalm 15: He Who Does Justice

Luke D. Rosen

Gently $\text{♩} = 160$
Introduction

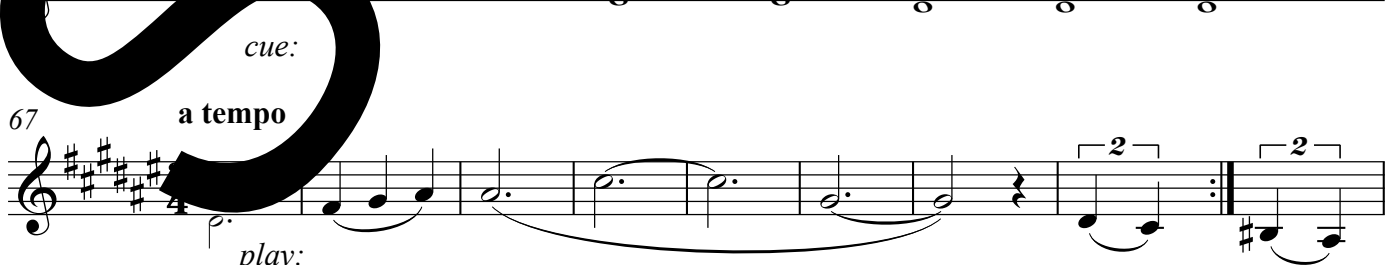
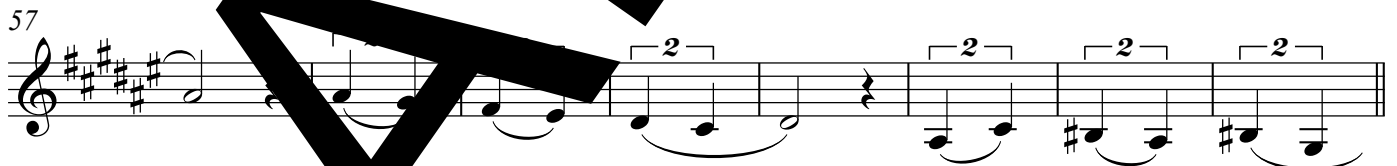

Psalm 15: 2-3a, 3bc-4ab, 5. Refrain text © 1969, 1981, 1997, ICEL. All rights reserved. Used with permission.

Verse text © 2010, The Revised Grail Psalms, Conception Abbey and the Grail. All rights reserved. Used with permission.

Music © 2013, Luke D. Rosen. All rights reserved.

76 **Final Refrain**

84

93 **molto rit.**

SAMPLE

Psalm 15: He Who Does Justice

Luke D. Rosen

Gently ♩ = 160
Introduction

15

22 Cantor Refrain

14

42 Refrain

50

Verse 1
Freely

62

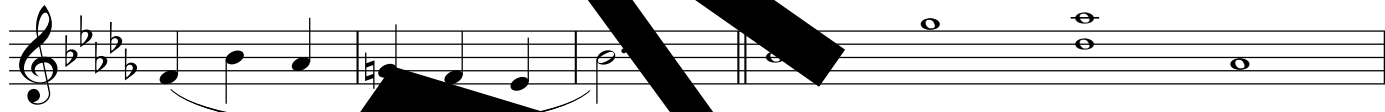

cue:

66

play:

73

Final Refrain

81

5

93

molto rit.

Tenor Saxophone

Psalm 15: He Who Does Justice

Revised Grail Psalter

Ps 15:2-3a,3bc-4ab,5(1a)

Luke D. Rosen

Gently ♩ = 160
Introduction

15

22 Cantor Refrain 14

42 Refrain

50 5

62 Verse 1,2,3 Freely

cue:

66 a tempo

play:

72 Final Refrain

Psalm 15: 2-3a, 3bc-4ab, 5. Refrain text © 1969, 1981, 1997, ICEL. All rights reserved. Used with permission.

Verse text © 2010, The Revised Grail Psalms, Conception Abbey and the Grail. All rights reserved. Used with permission.

Music © 2013, Luke D. Rosen. All rights reserved.

Tenor Saxophone

80

5

92

97

97

98

99

100

SAMPLE

Horn in F

Psalm 15: He Who Does Justice

Luke D. Rosen

Revised Grail Psalter

Ps 15:2-3a,3bc-4ab,5(1a)

Gently ♩ = 160
Introduction

14

22 Cantor Refrain

13

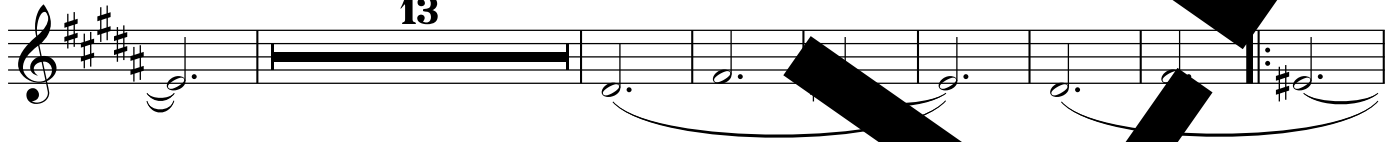

43 Refrain

52 Verse 1,2,3
Freely

5

65 Verse 1,2,3
Freely

67 a tempo

76 Final Refrain

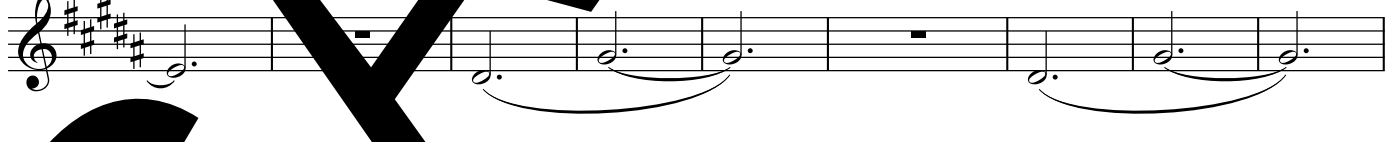

85 Verse 1,2,3
Freely

5

96 **molto rit.**

Psalm 15: 2-3a, 3bc-4ab, 5. Refrain text © 1969, 1981, 1997, ICEL. All rights reserved. Used with permission.

Verse text © 2010, The Revised Grail Psalms, Conception Abbey and the Grail. All rights reserved. Used with permission.

Music © 2013, Luke D. Rosen. All rights reserved.

Trumpet in B \flat I II Psalm 15: He Who Does Justice

Revised Grail Psalter
Ps 15:2-3a,3bc-4ab,5(1a)

Luke D. Rosen

Gently $\text{♩} = 160$

Introduction

14

22 Cantor Refrain

13

42 Refrain

52 5

Verse 1,2,3

Freely

67 a tempo

76 Final Refrain

81 5

95 molto rit.

Psalm 15: 2-3a, 3bc-4ab, 5. Refrain text © 1969, 1981, 1997, ICEL. All rights reserved. Used with permission.

Verse text © 2010, The Revised Grail Psalms, Conception Abbey and the Grail. All rights reserved. Used with permission.

Music © 2013, Luke D. Rosen. All rights reserved.

Trumpet in B \flat I II Psalm 15: He Who Does Justice

Revised Grail Psalter
Ps 15:2-3a,3bc-4ab,5(1a)

Luke D. Rosen

Gently $\text{♩} = 160$
Introduction
14

22 Cantor Refrain 13

42 Refrain

52 5

63 Verse 1,2,3
Freely

67 a tempo

76 Final Refrain

81 5

95 molto rit.

Psalm 15: 2-3a, 3bc-4ab, 5. Refrain text © 1969, 1981, 1997, ICEL. All rights reserved. Used with permission.

Verse text © 2010, The Revised Grail Psalms, Conception Abbey and the Grail. All rights reserved. Used with permission.

Music © 2013, Luke D. Rosen. All rights reserved.

Trombone I II

Psalm 15: He Who Does Justice

Revised Grail Psalter

Ps 15:2-3a,3bc-4ab,5(1a)

Luke D. Rosen

Gently ♩ = 160
Introduction

14

22 Cantor Refrain

13

43 Refrain

52

5

65 Verse 1,2,3 Freely

cue:

67 a tempo

76 Final Refrain

85

96

molto rit.

Psalm 15: 2-3a, 3bc-4ab, 5. Refrain text © 1969, 1981, 1997, ICEL. All rights reserved. Used with permission.

Verse text © 2010, The Revised Grail Psalms, Conception Abbey and the Grail. All rights reserved. Used with permission.

Music © 2013, Luke D. Rosen. All rights reserved.

Tuba

Psalm 15: He Who Does Justice

Revised Grail Psalter
Ps 15:2-3a,3bc-4ab,5(1a)

Luke D. Rosen

Gently ♩ = 160
Introduction

14

22 Cantor Refrain

13

43 Refrain

52

5

Verse 1,2,3
Freely

65

cue:

67 a tempo

76 Final Refr

85

96

molto rit.

Violin I II

Psalm 15: He Who Does Justice

Revised Grail Psalter
Ps 15:2-3a,3bc-4ab,5(1a)

Luke D. Rosen

Gently ♩ = 160
Introduction

11

19 Cantor Refrain

30 2

40 Refr

51 2

61

Verse 1,2,3
65 Freely

Psalm 15: 2-3a, 3bc-4ab, 5. Refrain text © 1969, 1981, 1997, ICEL. All rights reserved. Used with permission.

Verse text © 2010, The Revised Grail Psalms, Conception Abbey and the Grail. All rights reserved. Used with permission.

Music © 2013, Luke D. Rosen. All rights reserved.

67 **a tempo**

Final Refrain

