

Psalm 16: You Are My Inheritance

Music by Luke D. Rosen

For Cantor, SATB Choir, Piano, Guitar

Instrument Parts:

Flute
Clarinet in B^b
Alto Saxophone
Tenor Saxophone
Horn in F
Trumpet in B^b I & II
Trombone I & II
Tuba
Violin I & II

Responsorial Psalm for:

Easter Vigil (after the 2nd Reading), Thirty-Third Sunday in Ordinary
Time (B)

Psalm 16: You Are My Inheritance

Luke D. Rosen

Gently ♩ = 88
Introduction

Piano

C C/B Am Am/G F F/G G Am7 Am7/G

Pno.

5 F C/E Dm7 F/G F

Cantor Refrain

Cantor

9 You are my in - her - i - tance, you are my in - her - i - tance,

Pno.

C C/B Am Am/G F F/G G Am7 Am7/G

Cantor

13 you are my in - her - i - tance, O Lord.

Pno.

F C/B Dm7 F/G F

Refrain

17

Choir

You are my in - her - i - tance, you are my in - her - i - tance,

Piano

C C/B Am Am/G F F/G G Am7 F/G

Piano

21

Choir

you are my in - her - i - tance, O Lord.

Piano

F C/E Dm7 F/G F

Piano

24

LORD, it is you who are my por - tion and

And so, my heart re - joi - ces, my soul is

C C/B Am

Piano

28

cup; you your - self who - cure my
glad; e - ven my flesh shall in

Am/G F C/E Dm Fm

Pno.

32

lot. I know the LORD be - fore me al - ways; with
hope. For you have not a - ban - ished my soul to hell, nor

Ah Ah Ah Ah

G F C/E Dm Am

Choir

Pno.

37

him at my right hand, I shall not be moved
 let your holy one see corruption.

Dm G

Pno.

Refrain

42

You are my inheritance, you are my inheritance,
 you are my inheritance, you are my inheritance,
 O Lord.

C F/B Am Am/G F F/G G

Choir

Pno.

46

her - i - tance, you are my in - her - i - tance, O Lord.
 her - i - tance, you are my in - her - i - tance, O Lord.

Am Am F C/E Dm7 F/G F

Choir

Pno.

Verse 3

50

You will show me path of

C C/B Am

Pno.

54

life, the ness of joy in your pre - sence, at your right

Am/G

Pno.

57

hand, bliss for e - - - ver.

G F

Pno.

Final Refrain

61

Choir

You are my in - her - i - tance, you are my in - her - i - tance,

Pno.

C C/B Am Am/G F F/G G Am7 Am7/G

65

Choir

you are my in - her - i - tance, O Lord.

Pno.

F C/E F/G F

68 rit

Pno.

C

Psalm 16: You Are My Inheritance

Luke D. Rosen

Gently ♩ = 88
Introduction

Piano

5

Pno.

C C/B Am Am/G F F/G G Am⁷ Am⁷/G

F C/E Dm⁷ F/G F

Cantor Refrain

9

Cantor

You are my in - her - i - tance, you are my in - her - i - tance,

13

Cantor

you are my in - her - i - tance, O Lord.

Refrain

17

Choir

You are my in - her - i - tance, you are my in - her - i - tance,

You are my in - her - i - tance, you are my in - her - i - tance,

are my in - her - i - tance, O Lord.

you are my in - her - i - tance, O Lord.

Verse 1,2

24 C C/B

O LORD, it is you who are por tion and

And so, my heart re - joi - ces, my soul is

28 Am/G F C/E Dm7 Fmaj7

cup; you your - who - cup my

glad; e - ven flesh shall rest in

32 G F C/E Dm Am

lot. I keep the LORD be - fore me al - ways; with

hope. For will not a - band on my soul to hell, nor

Choir

Ah Ah Ah Ah

37 Dm G F

him at my right hand, I shall not be moved.

let your ho - ly one see cor - rup - tion.

Refrain

43 C C/B Am Am/G F F/G G

Choir

You are my in - her - i - tance, you are my in -

You are my in - her - i - tance, you are my in -

46 Am7 Am7/G F C7 F

Choir

her - i - tance, you are in her - i - tance, O Lord.

her - i - tance, you are my her - i - tance, O Lord.

50 Verse

B Am

You will show me the path of

54 Am/G Dm

life, the full - ness of joy in your pre - sence, at your right

G F

hand, bliss for - e - - - ver.

Final Refrain

61 C C/B Am Am/G F F/G C Am7 Am7/G

Choir

You are my in - her - i - tance, you are my in - her - i - tance,

You are my in - her - i - tance, you are my in - her - i - tance,

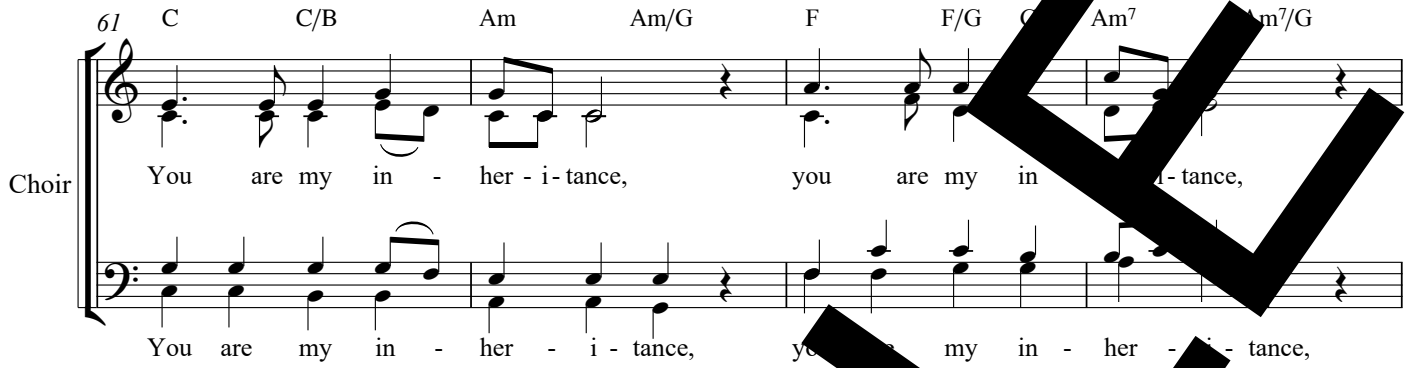

65 F C/E Dm7 F/G

Choir

you are my in - her - i - tance, O Lord.

you are my in - her - i - tance, O Lord.

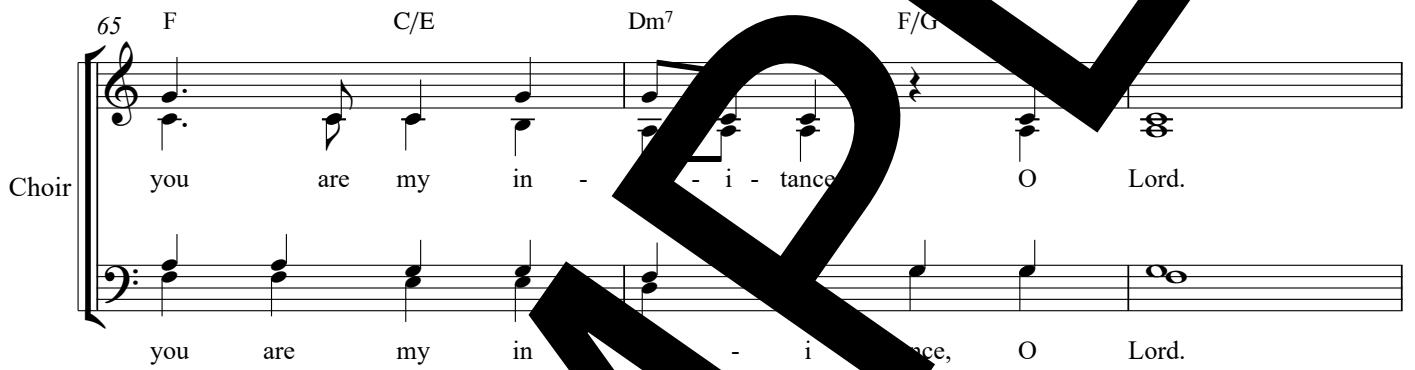

68 rit. C//

Pno.

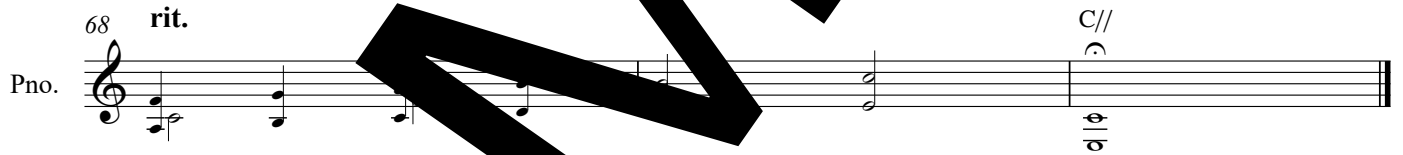

SAMPLE

A Note on instrumentation for any Psalm Setting by Luke D. Rosen

1. Each psalm may be played with any combination of instruments with no obligation to use all instruments at all.
2. No dynamic markings are given in the scores: the composer wishes for the conductor or group/director to take liberties with dynamics and have them grow organically from the ensemble and the space.
3. The Horn in F and Trombone I parts double each other (unless otherwise noted in the score parts):

For Brass Quartet, use Trumpet I/II and Trombone I/II.

For Brass Quintet, use Trumpet I/II, Horn in F, Trombone II, and Tuba.

SAMPLE

Flute

Revised Grail Psalter
Ps 16:5,8,9-10,11(1)

Psalm 16: You Are My Inheritance

Luke D. Rosen

Gently ♩ = 88
Introduction

Cantor Refrain

Refrain

Verse 1,2

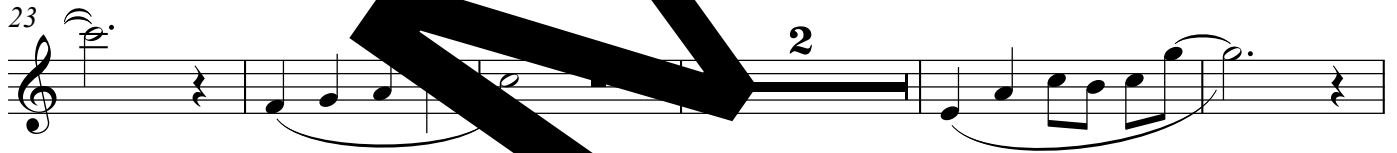

Refrain

Verse 3

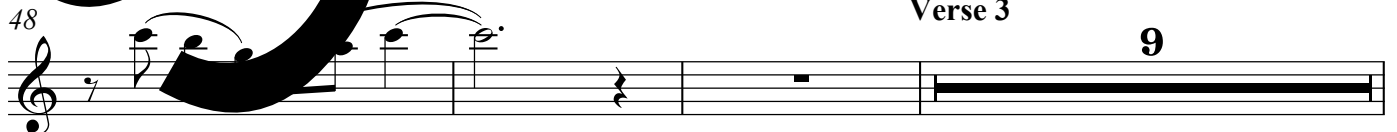

Final Refrain

SAMPLE

Clarinet in B \flat
Revised Grail Psalter
Ps 16:5,8,9-10,11(1)

Psalm 16: You Are My Inheritance

Luke D. Rosen

Gently $\text{♩} = 88$
Introduction

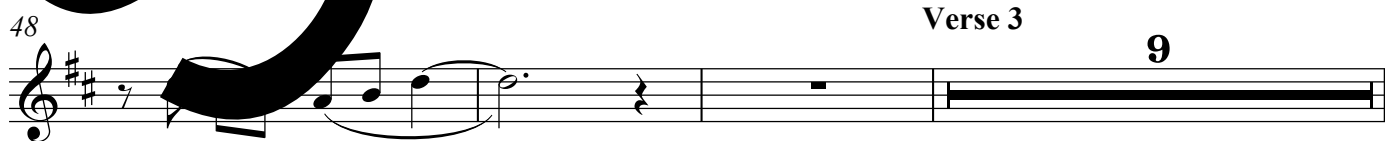
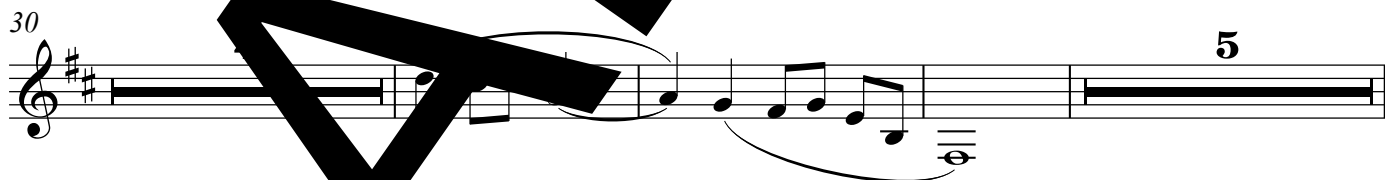
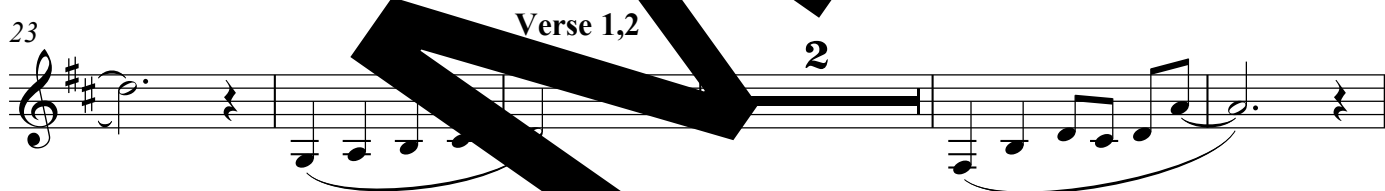

Psalm 16:5,8,9-10,11(1). Refrain text © 1969, 1981, 1997, ICEL. All rights reserved. Used with permission.

Verse text © 2010, The Revised Grail Psalms, Conception Abbey and the Grail. All rights reserved. Used with permission.

Music © 2012, Luke D. Rosen. All rights reserved.

Final Refrain

60

65

SAMPLE

Alto Saxophone
Revised Grail Psalter
Ps 16:5,8,9-10,11(1)

Psalm 16: You Are My Inheritance

Luke D. Rosen

Gently ♩ = 88
Introduction

6

9 Cantor Refrain

5

17 Refrain

24 Verse 1,2

34

43 Refrain

49

7

61 Final Refrain

66

rit.

Psalm 16:5,8,9-10,11(1). Refrain text © 1969, 1981, 1997, ICEL. All rights reserved. Used with permission.

Verse text © 2010, The Revised Grail Psalms, Conception Abbey and the Grail. All rights reserved. Used with permission.

Music © 2012, Luke D. Rosen. All rights reserved.

Tenor Saxophone Psalm 16: You Are My Inheritance

Luke D. Rosen

Revised Grail Psalter
Ps 16:5,8,9-10,11(1)

Gently ♩ = 88
Introduction

6

9 Cantor Refrain

5

17 Refrain

24 Verse 1,2

6

34

43 Refrain

49

7

61 Final Refrain

66 rit.

Psalm 16:5,8,9-10,11(1). Refrain text © 1969, 1981, 1997, ICEL. All rights reserved. Used with permission.

Verse text © 2010, The Revised Grail Psalms, Conception Abbey and the Grail. All rights reserved. Used with permission.

Music © 2012, Luke D. Rosen. All rights reserved.

Horn in F

Revised Grail Psalter
Ps 16:5,8,9-10,11(1)

Psalm 16: You Are My Inheritance

Luke D. Rosen

Gently ♩ = 88
Introduction

6

9 Cantor Refrain

5

17 Refrain

24 Verse 1,2

34

4

43 Refrain

49

7

66 Final Refrain

66

rit.

Psalm 16:5,8,9-10,11(1). Refrain text © 1969, 1981, 1997, ICEL. All rights reserved. Used with permission.

Verse text © 2010, The Revised Grail Psalms, Conception Abbey and the Grail. All rights reserved. Used with permission.

Music © 2012, Luke D. Rosen. All rights reserved.

Trumpet in B \flat I II Psalm 16: You Are My Inheritance

Revised Grail Psalter
Ps 16:5,8,9-10,11(1)

Luke D. Rosen

Gently $\text{♩} = 88$
Introduction

6

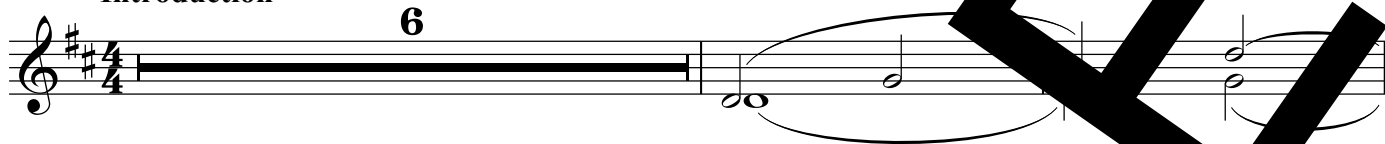

9 Cantor Refrain

5

17 Refrain

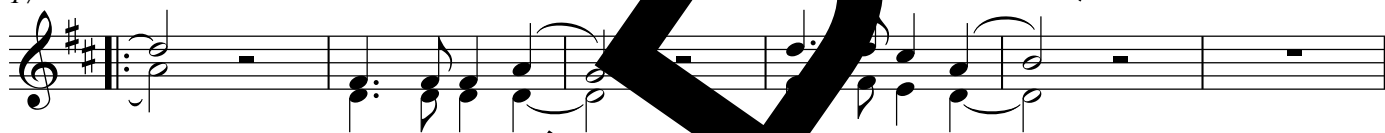

23 Verse 1

15

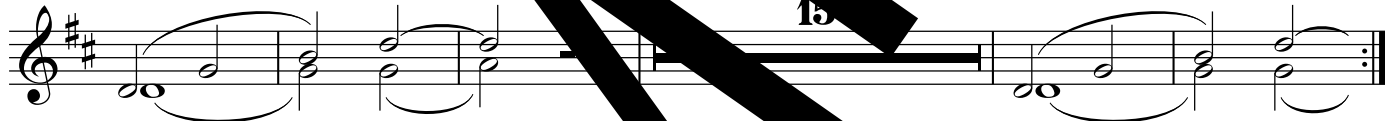

43 Refrain

49 Verse 3

7

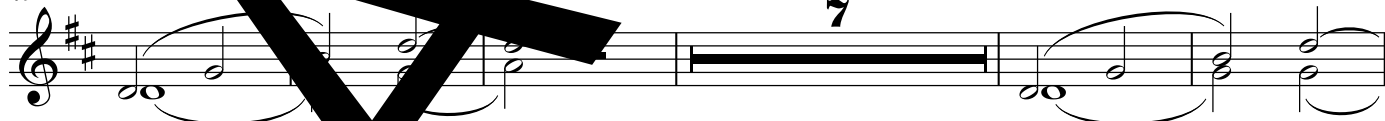

61 Final Refrain

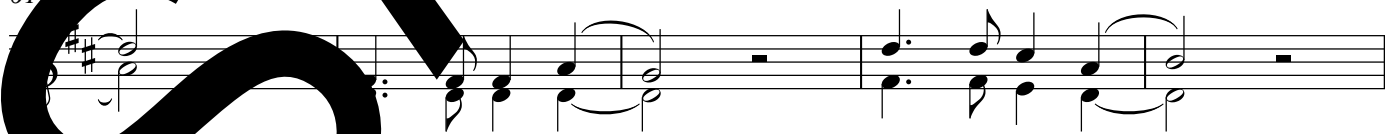

66 rit.

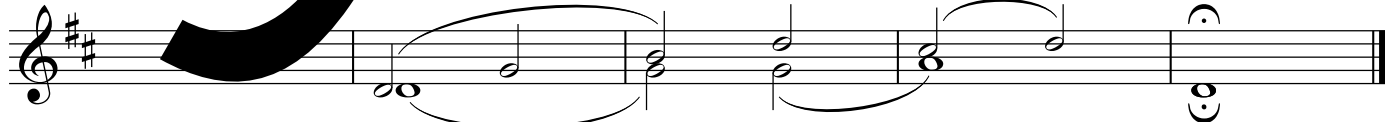

Psalm 16:5,8,9-10,11(1). Refrain text © 1969, 1981, 1997, ICEL. All rights reserved. Used with permission.

Verse text © 2010, The Revised Grail Psalms, Conception Abbey and the Grail. All rights reserved. Used with permission.

Music © 2012, Luke D. Rosen. All rights reserved.

Trombone I II

Revised Grail Psalter

Ps 16:5,8,9-10,11(1)

Gently ♩ = 88

Introduction

Psalm 16: You Are My Inheritance

Luke D. Rosen

Psalm 16:5,8,9-10,11(1). Refrain text © 1969, 1981, 1997, ICEL. All rights reserved. Used with permission.

Verse text © 2010, The Revised Grail Psalms, Conception Abbey and the Grail. All rights reserved. Used with permission.

Music © 2012, Luke D. Rosen. All rights reserved.

Tuba

Psalm 16: You Are My Inheritance

Revised Grail Psalter
Ps 16:5,8,9-10,11(1)

Luke D. Rosen

Gently ♩ = 88
Introduction

Cantor Refrain

6

16 Refrain

23 Verse 1,2

34

4

43 Refrain

49

3

7

61 Final Refrain

66 rit.

Psalm 16:5,8,9-10,11(1). Refrain text © 1969, 1981, 1997, ICEL. All rights reserved. Used with permission.

Verse text © 2010, The Revised Grail Psalms, Conception Abbey and the Grail. All rights reserved. Used with permission.

Music © 2012, Luke D. Rosen. All rights reserved.

Violin I II

Psalm 16: You Are My Inheritance

Revised Grail Psalter
Ps 16:5,8,9-10,11(1)

Gently ♩ = 88
Introduction

Luke D. Rosen

Cantor Refrain

Refrain

Verse 1,2

39

Refrain

43

Verse 3

50

Final Refrain

61

66

SAMPLE