

Psalm 24: It Is the Lord

Music by Luke D. Rosen

For Cantor, SATB Choir, Piano, Guitar

Instrument Parts:

Flute
Clarinet in B^b
Alto Saxophone
Tenor Saxophone
Horn in F
Trumpet in B^b I & II
Trombone I & II
Tuba
Violin I & II

Responsorial Psalm for:

February 2: The Presentation of the Lord

Psalm 24: It Is the Lord

Steadily ♩ = 100, ♩=♩
Introduction

Piano

Em Bm7 Em D G

Pno.

5 Em C G Am Em7/B Em

Cantor Refrain

Cantor

9 Em Bm7 Em D G

Who is this king of glo - ry? It is the Lord!

Pno.

Cantor

13 Em C G Am Em7/B Bm7 Em

Who is this king of glo - ry? It is the Lord!

Pno.

Refrain

17 Em Bm7 Em D

Choir Who is this king of glo - ry? It is the Lord!

Pno.

21 Em C G Am Em7/B Bm7 Em

Choir Who is this king of glo - ry? It is the Lord!

Pno.

Verse 1,2,3,4

25 C D G C D

1., 3. grow high - an-cient

2. The LORD, the the va - liant;

4. He, the LORD of

Choir

1., 3. O gates, lift high your heads;

2., 4. Who is this king of glo - ry?

Pno.

29 Am Em7/B Bm7 C Am Em7/B Bm7 Em// Bm7//

Let him en - ter, king of glo - ry!

the LORD the va - liant in war.

he is the king of glo - ry.

Pno.

Final Refrain

33 Em// Em//

Choir

Who is this king of glo - ry? It is the Lord!

Pno.

37 Em// Am//

Choir

Who is this king of glo - ry? It is the Lord!

Pno.

41 Em Bm7 Em D

Choir Who is this king of glo - ry? It is the Lord!

Pno.

45 Em C G Am Em7/B Bm7

Choir Who is this king of glo - ry? It is the

Pno.

48 C Am Em7/B Bm7 Em// Bm7// Em//

Choir Lord!

Pno.

molto rit.

Psalm 24: It Is the Lord

Steadily ♩ = 100, ♩=♩
Introduction

Piano

5

Cantor Refrain

Cantor

9

Who is this king of glo - ry? It is the Lord!

13

Who is this king of glo - ry? It is the Lord!

Refrain

Choir

17

Who is this king of glo - ry? It is the Lord!

21

Who is this king of glo - ry? It is the Lord!

Verse 1,2,3,4

25 C D G C D Em

1., 3. grow high - er an - cient do

2. The LORD, the mg the va - ;

4. He, the LORD of

Choir

1., 3. 7 7 O gates, lift high your heads;

2., 4. Who is this king of glo - ry?

29 Am Em7/B Bm7 C Em7/B Bm7 Em// Bm7//

Let him en - ter, king glo - ry!

the LORD, the va - lia war.

hosts, he is the king of glo - ry.

Final Refrain

33 Em// Em//

Choir Who is this king of glo - ry? It is the Lord!

37 Em// Am//

Choir Who is this king of glo - ry? It the

41 Em Bm7 Em D

Choir Who is this king of glo - It is the Lord!

45 Em C G Am Em7/B Bm7

Choir Who is this king of glo ry? It is the

48 C Am Em7/B Bm7 Em// Bm7// Em//

Choir Lord!

molto rit.

A Note on instrumentation for any Psalm Setting by Luke D. Rosen

1. Each psalm may be played with any combination of instruments with no obligation to use all instruments at all.
2. No dynamic markings are given in the scores: the composer wishes for the conductor or group/director to take liberties with dynamics and have them grow organically from the ensemble and the space.
3. The Horn in F and Trombone I parts double each other (unless otherwise noted in the score parts):

For Brass Quartet, use Trumpet I/II and Trombone I/II.

For Brass Quintet, use Trumpet I/II, Horn in F, Trombone II, and Tuba.

SAMPLE

Flute

Psalm 24: It Is the Lord

Revised Grail Psalter

Ps 24: 7,8,9,10 (cf. 10b)

Steadily ♩ = 100, ♪ = ♩
Introduction

Luke D. Rosen

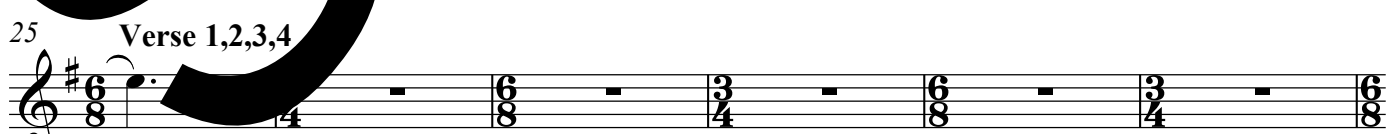
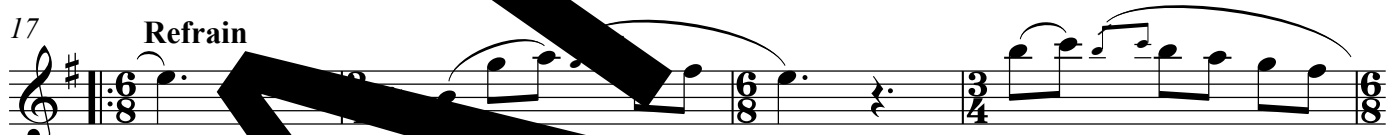
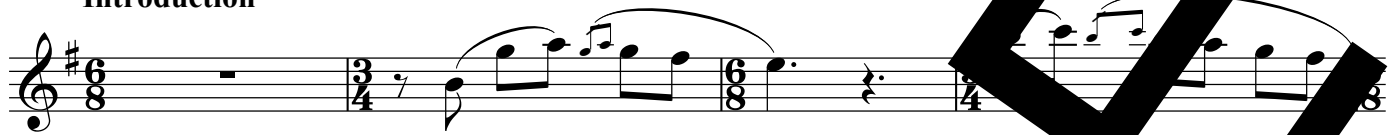

31 **Final Refrain**

36

40

45

49 *alto r*

Clarinet in B \flat

Psalm 24: It Is the Lord

Revised Grail Psalter

Ps 24: 7,8,9,10 (cf. 10b)

Luke D. Rosen

Steadily $\text{♩} = 100$, $\text{♩} = \text{♩}$
Introduction

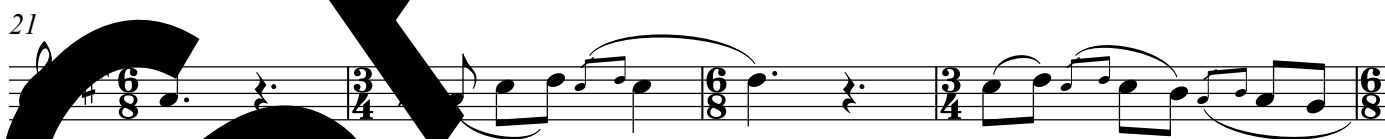
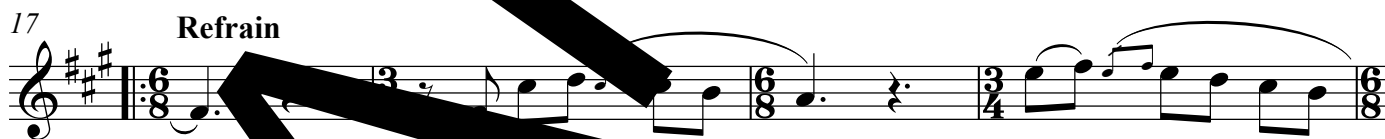

Psalm 24: 7,8,9,10 (cf. 10b). Refrain text © 1969, 1981, 1997, ICEL. All rights reserved. Used with permission.

Verse text © 2010, The Revised Grail Psalms, Conception Abbey and the Grail. All rights reserved. Used with permission.

Music © 2014, Luke D. Rosen. All rights reserved.

31

Final Refrain

36

40

45

49

SAMPLE

Alto Saxophone
Revised Grail Psalter
Ps 24: 7,8,9,10 (cf. 10b)

Psalm 24: It Is the Lord

Luke D. Rosen

Steadily ♩ = 100, ♩ = ♩
Introduction

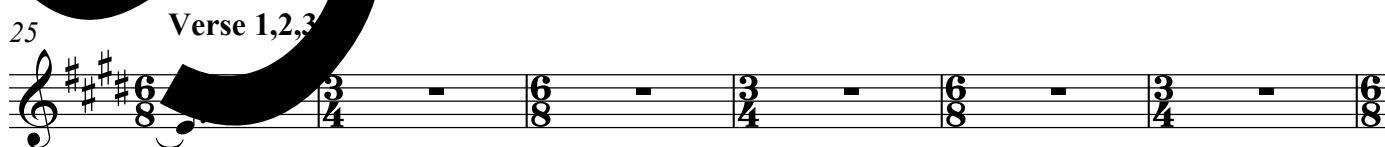
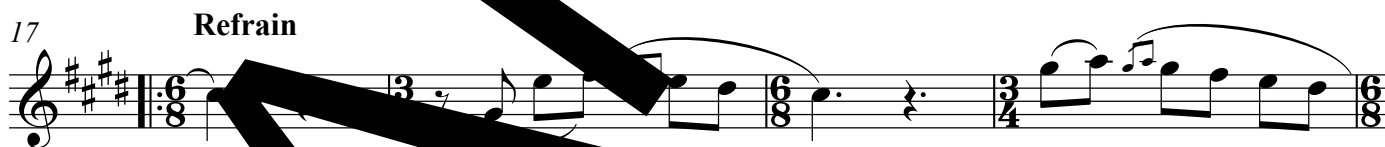

Alto Saxophone

31

Final Refrain

36

41

46

molto rit.

SAMPLE

Tenor Saxophone

Psalm 24: It Is the Lord

Revised Grail Psalter
Ps 24: 7,8,9,10 (cf. 10b)

Luke D. Rosen

Steadily ♩ = 100, ♩ = ♩
Introduction

31

Final Refrain

36

41

46

SAMPLE

Horn in F

Revised Grail Psalter
Ps 24: 7,8,9,10 (cf. 10b)

Psalm 24: It Is the Lord

Luke D. Rosen

Steadily ♩ = 100, ♩ = ♩
Introduction

7 Cantor Refrain

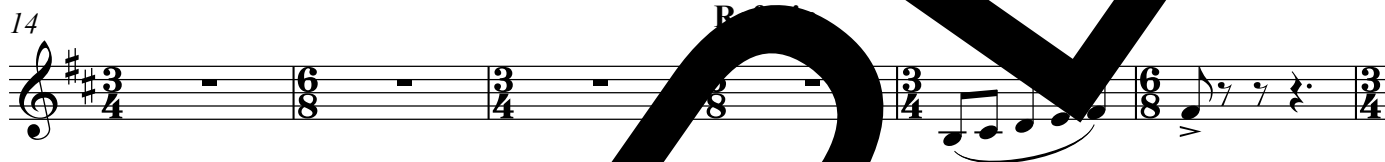

25 Verse 1,2,3,4

33 Final Refrain

48 *molto rit.*

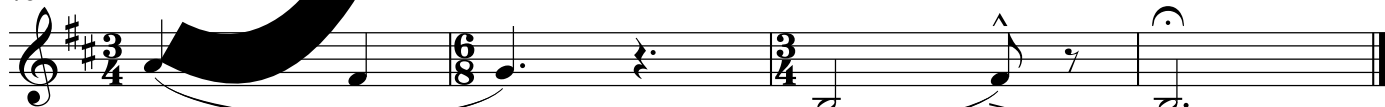

Trumpet in B \flat I II

Psalm 24: It Is the Lord

Revised Grail Psalter

Ps 24: 7,8,9,10 (cf. 10b)

Luke D. Rosen

Steadily $\text{♩} = 100$, $\text{♩} = \text{♩}$
Introduction

7 Cantor Refrain

14 Refrain

20

25 Verse 1,2,3,4

32 Refrain

38

45

Psalm 24: 7,8,9,10 (cf. 10b). Refrain text © 1969, 1981, 1997, ICEL. All rights reserved. Used with permission.

Verse text © 2010, The Revised Grail Psalms, Conception Abbey and the Grail. All rights reserved. Used with permission.

Music © 2014, Luke D. Rosen. All rights reserved.

Trombone I II

Psalm 24: It Is the Lord

Revised Grail Psalter

Ps 24: 7,8,9,10 (cf. 10b)

Luke D. Rosen

Steadily ♩ = 100, ♩ = ♩
Introduction

Introduction musical notation (measures 1-6)

7 Cantor Refrain musical notation (measures 7-13)

14 Refrain musical notation (measures 14-19)

25 Verse 1,2,3,4 musical notation (measures 25-31)

Psalm 24: 7,8,9,10 (cf. 10b). Refrain text © 1969, 1981, 1997, ICEL. All rights reserved. Used with permission.

Verse text © 2010, The Revised Grail Psalms, Conception Abbey and the Grail. All rights reserved. Used with permission.

Music © 2014, Luke D. Rosen. All rights reserved.

Tuba

Psalm 24: It Is the Lord

Revised Grail Psalter
Ps 24: 7,8,9,10 (cf. 10b)

Luke D. Rosen

Steadily ♩ = 100, ♩ = ♩
Introduction

7 Cantor Refrain

14 Refrain

20

25 Verse 1,2,3,4

32 Refrain

39

45 *molto rit.*

Violin I II

Psalm 24: It Is the Lord

Revised Grail Psalter
Ps 24: 7,8,9,10 (cf. 10b)

Luke D. Rosen

Steadily ♩ = 100, ♪ = ♩
Introduction

pizz.

5

9 **Cantor Refrain**

13

17 **Refrain**

21

25 **Verse 1,2,3,4**

31

33 **Final Refrain**

38

43

48 *molto rit.*

SAMPLE