

Psalm 22: My God, My God

Music by Luke D. Rosen

For Cantor, SATB Choir, Piano, Guitar

Instrument Parts:

Flute
Clarinet in B^b
Alto Saxophone
Tenor Saxophone
Horn in F
Trumpet in B^b I & II
Trombone I & II
Tuba
Violin I & II

Responsorial Psalm for:

Palm Sunday of the Lord's Passion
The Mystery of the Holy Cross

Psalm 22: My God, My God

Passionately ♩ = 100
Introduction

Capo 3: (Em)
Gm

(C)

E^b

(Am⁷)

Cm⁷

(Bm⁷)

Dm⁷

(C)

E^b

Piano

7

(C//)

E^b//

(C#m)

Em

(A)

C

(F#m)

Am⁷

(C#m⁷)

Em⁷

Pno.

12

(A)

C

(B)

D

(Em)

Gm//

Pno.

Cantor Refrain

17

(Em)

Gm

(C)

E^b

(Am⁷)

Cm⁷

(Bm⁷)

Dm⁷

(C)

E^b

Cantor

my God, why have you a - ban - doned me?

Pno.

23 (C//) E^b// (C#m) Em (A) C (F#m7) Am7 (C#m7) Em7

Cantor — My God, my God, why have a - - doned

Pno.

28 (A) C (B) D (Gm//) Gm//

Cantor me?

Pno.

Refrain

33 (Em) Gm (Am7) Cm7 (Bm7) Dm7 (C) E^b

Choir My God, my God, my God, why have you a - ban - doned me?
My God, my God, my God, why have you a - ban - doned me?
My God, my God, my God, why have you a - ban - doned me?

Pno.

(C//) E♭// (C#m) Em (A) C (F#m7) Am7 (C#m7) Em7

39 My God, my God, why have you - ban - doned

Choir

Choir vocal lines with lyrics: My God, my God, why have you a ban - doned

Pno.

Piano accompaniment for the first system

(A) C (B) D (Em//) Gm//

44 me?

Choir

Choir vocal lines with lyrics: me? me?

Pno.

Piano accompaniment for the second system

Verse 1,2,3,4 Freely

(C//) Gm// (C//) E♭// (C#m//) Em// (G#m/D#//) Bm/F#//

Choir

Choir vocal lines with lyrics: All who see me - ride me; they curl their lips, they toss their

a tempo

(Em//)
Gm//

51

Choir

heads: _____
sets me. _____
robe. _____
sem - bly; _____

Pno.

Freely

(Em//)
Gm//

55

Choir

"He trusted in the LORD, let him save him, let him rely on the LORD, for in him he de -
They tear holes in my hands and my feet; I can do nothing, for I am one of my
But you, O LORD, do not stay a - far off; my strength, O LORD, make haste to
"You who fear the LORD, give him praise; all des - cendants of Jacob, give him glory; revere him, all you descendants of

a tempo

(Em//)
Gm//

56

Choir

lights. _____
bones. _____
help me! _____
Is - ra - el. _____

My

My

My

My

Pno.

Final Refrain

(Em) (C) (Am7) (Bm7) (C//)
 Gm Eb Cm7 Dm7 Eb//
 60 God, my God, why have you a - ban - doned me? My

Choir

God, my God, my God, have you a - ban - doned Me
 God, my God, why have you a - ban - doned Me

Pno.

(C#m) (A) (C#m7) (A)
 Em C Am Em7 C
 66 God, my God, why have you a - ban - doned me?

Choir

God, my God, my God, have you a - ban - doned me?
 God, my God, why have you a - ban - doned me?

Pno.

(B) (A) (B)
 D Gm
 71 repeat ad libitum and fade

Pno.

Psalm 22: My God, My God

Passionately ♩ = 100
Introduction

Capo 3: (Em) (C) (Am7) (Bm7) (C)
Gm Eb Cm7 Dm7 Eb

Piano

Pno.

Pno.

Refrain

Cantor

My God, my God, why have you a - ban - doned me?

Cantor

My God, my God, why have you a - ban - doned

Cantor

me?

Refrain

33 My God, my God, why have you a - ban - don - ed me? My

Choir My God, my God, my God, have you a - ban - don - ed me?
My God, my God, why have you a - ban - don - ed me? My

My God, my God, my God, have you a - ban - don - ed me? My

(Em) (C) (Am7) (Bm7) (C) (C//)
Gm Eb Cm7 Dm7 Eb Eb//

40 God, my God, why have you a - ban - don - ed

Choir God, my God, God, have you a - ban - don - ed
God, my God, why have you a - ban - don - ed

God, my God, God, have you a - ban - don - ed

(C#m) (A) (F#m7) (C)
Em C Am7 C

44 me?

Choir me?
me?

me?

(A) (B) (Em//) (C)
C D Gm// C

Verse 1,2,3,4

Freely

Choir All who see me - ride me; they curl their lips, they toss their
2. For dogs have s - rounded me; a band of the wicked be -
3. They divide my cloth - ing a - mong them, they cast lots for my
4. I will tell of your name to my kin, and praise you in the midst of the as -

(C//) (C#m//) (G#m/D#//)
Gm// Eb// Em// Bm/F#//

a tempo

(Em//)
Gm//

51

Choir

heads: _____
sets me. _____
robe. _____
sem - bly; _____

Freely

(Em//)
Gm//

(C//)
Eb//

(C#m//)
Em//

(G#m/D#//)
Bm/F#//

55

Choir

"He trusted in the LORD, let him save him; he will not be - lease him, him he de -
They tear holes in my hands and my feet; I will not count every one of my
But you, O LORD, do not stay a - far off; my strength, make haste to
"You who fear the LORD, give him praise; all of Jacob, give him glory; revere him, all you descendants of

a tempo

(Em//)
Gm//

56

My

My

My

My

ones. _____
help me! _____
Is - ra - _____

Final Refrain

(Em) (C) (Am7) (Bm7) (C//)
 Gm Eb Cm7 Dm7 Eb E♭//

60 God, my God, why have you a - ban - doned me? My
 God, my God, my God, have you a - ban - doned me? My
 God, my God, why have you a - ban - doned me? My
 God, my God, my God, have you a - ban - doned me? My

(C#m) (A) (F#m7) (C#m7) (A)
 Em C Am7 Em7 C

66 God, my God, have you a - ban - doned me?
 God, my God, my God, have you a - ban - doned me?
 God, my God, you a - ban - doned me?
 God, God, my God, have you a - ban - doned me?

(Em) (Gm)

repeat ad libitum and fade

Pno.

A Note on instrumentation for any Psalm Setting by Luke D. Rosen

1. Each psalm may be played with any combination of instruments with no obligation to use all instruments at all.
2. No dynamic markings are given in the scores: the composer wishes for the conductor or group/director to take liberties with dynamics and have them grow organically from the ensemble and the space.
3. The Horn in F and Trombone I parts double each other (unless otherwise noted in the score parts):

For Brass Quartet, use Trumpet I/II and Trombone I/II.

For Brass Quintet, use Trumpet I/II, Horn in F, Trombone II, and Tuba.

SAMPLE

Flute

Psalm 22: My God, My God

Revised Grail Psalter

Ps 22: 8-9,17-18a,19-20,23-24(2a)

Passionately ♩ = 100
Introduction

Luke D. Rosen

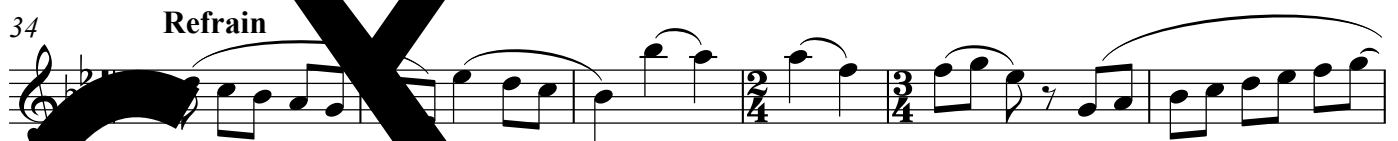
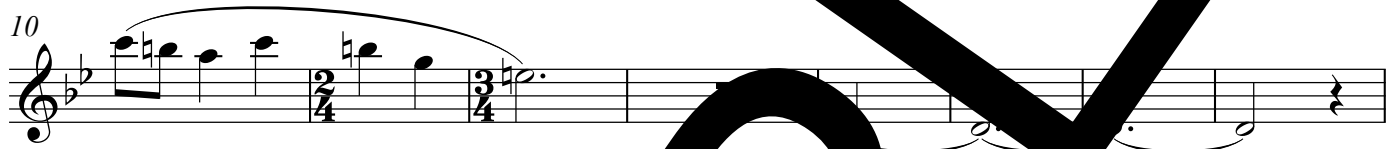

Flute

Verse 1,2,3,4

Freely

46

51

a tempo

Freely

56

a tempo

Final Refrain

64

70

76

Repeat ad libitum and fade

2

Psalm 22: My God, My God

Clarinet in B \flat

Revised Grail Psalter

Ps 22: 8-9,17-18a,19-20,23-24(2a)

Passionately $\text{♩} = 100$

Introduction

Luke D. Rosen

9

3

9

18 Cantor Refrain

3 5

28

28

34 Refrain

34

40

40

46 Verse 1,2,3,4
Freely

46

cue: play:

51 a tempo
Freely

51

cue: play:

56 **a tempo**

Final Refrain

SAMPLE

Alto Saxophone

Revised Grail Psalter

Ps 22: 8-9,17-18a,19-20,23-24(2a)

Psalm 22: My God, My God

Luke D. Rosen

Passionately ♩ = 100
Introduction

3 4

11

18 Cantor Refrain

3 5 6

34 Refrain

40

46 Verse 1,2,3,4
Freely

cue: play:

51 a tempo
Freely

cue: play:

Alto Saxophone

56 a tempo

Final Refrain

SAMPLE

Tenor Saxophone

Psalm 22: My God, My God

Revised Grail Psalter

Ps 22: 8-9,17-18a,19-20,23-24(2a)

Luke D. Rosen

Passionately ♩ = 100
Introduction

3 4

11

18 Cantor Refrain

3 6

34 Refrain

40

46 Verse 1,2,3,4
Freely

cue: play:

51 a tempo
Freely

cue: play:

56

a tempo

Final Refrain

64

70

76

repeat ad libitum and fade

SAMPLE

Horn in F

Revised Grail Psalter

Ps 22: 8-9,17-18a,19-20,23-24(2a)

Psalm 22: My God, My God

Luke D. Rosen

Passionately $\text{♩} = 100$
Introduction

15

Cantor Refrain

27

34

Refrain

42

50

Verse 1,2,3,4

8 cue: *8* play: **a tempo**

55

Freely **a tempo**

8 cue: *8* play:

60 Final Refrain
3

68

76 repeat ad libitum and fade
2

SAMPLE

Trumpet in B \flat I II

Psalm 22: My God, My God

Revised Grail Psalter

Ps 22: 8-9,17-18a,19-20,23-24(2a)

Passionately $\text{♩} = 100$

Luke D. Rosen

Introduction

13

Cantor Refrain

26

34

Refrain

42

50

Verse 1,2,3,4

cue: *a tempo* play:

55

Freely

cue: *a tempo* play:

60 **Final Refrain**
3

68

76 **repeat ad libitum and fade**
2

SAMPLE

Trombone I II

Psalm 22: My God, My God

Revised Grail Psalter

Ps 22: 8-9,17-18a,19-20,23-24(2a)

Luke D. Rosen

Passionately ♩ = 100
Introduction

3 5

14 Cantor Refrain 3 5

27

34 Refrain 3

42

50 Verse 1,2,3,4 Freely a tempo

cue: play:

55 Freely a tempo

cue: play:

Final Refrain

60

3

68

76

repeat ad libitum and fade

2

SAMPLE

Tuba

Psalm 22: My God, My God

Revised Grail Psalter

Ps 22: 8-9,17-18a,19-20,23-24(2a)

Luke D. Rosen

Passionately ♩ = 100
Introduction

3 5

14 Cantor Refrain 3 5

27

34 Refrain 3

42

50 Verse 1,2,3,4 Freely a tempo

cue: play:

55 Freely a tempo

cue: play:

60 **Final Refrain**

3

68

76

repeat ad libitum and fade

2

SAMPLE

Psalm 22: My God, My God

Violin I II

Revised Grail Psalter

Ps 22: 8-9,17-18a,19-20,23-24(2a)

Luke D. Rosen

Passionately ♩ = 100
Introduction

9

17 **Cantor Refrain**

2

26

34 **Refrain**

41

46 **Verse 1,2,3,4**
Freely

Violin I II

51 **a tempo** **Freely**

(b) *cue:* *play:*

56 **a tempo** **Final Refrain**

(b)

65

70

76 **repeat ad libitum and fade**

SAMPLE