The Just In Their Music Rejoice

Responsorial Song from Psalm 68 for Sunday 22C

Tony Barr

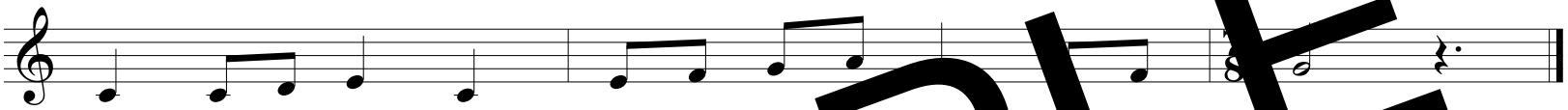

The just in their music rejoice in the Thanksgiving,
for God their joy and their courage.
Singing hymns of praise, they delight in the Saviour,
in whose name is their future.

The father of orphans, defender of widows,
is God, in the Holy and Strong One.

who provides a home for the poor and the outcast,
leading captives to freedom.

You shower your bounty on those you have chosen,
restoring the fields as they withered.
You prepared a land for the poor and the needy,
there your people find refuge.

SAMPLE

Music & text from Psalm 68 © 2001, 2019 Tony Barr (One License)
Published by Jabulani Music, 1520 E Saint Germain St, Apt 81, Saint Cloud, MN 56304 [JM 715]. All rights reserved.