

Psalm 22: I Will Praise You

Music by Luke D. Rosen

For Cantor, SATB Choir, Piano, Guitar

Instrument Parts:

- Flute
- Clarinet in B^b
- Alto Saxophone
- Tenor Saxophone
- Horn in F
- Trumpet in B^b I & II
- Trombone I & II
- Tuba
- Violin I & II

Responsorial Psalm for:
Fifth Sunday of Easter (B)

Psalm 22: I Will Praise You

Joyously $\text{♩} = 100$
Introduction

Introduction: Measures 1-3. Chords: D, D⁷/F[#].

Verse: Measures 4-7. Chords: G[#]07, D/A, Bm, B^bma⁷, G/A. Lyrics: "I will praise you, Lord, Lord."

Refrain: Measures 8-11. Chords: C[#]07/A//, D⁷/F[#], G⁷, Gm⁷/A, D, D⁷/F[#]. Lyrics: "I will praise you, Lord, Lord."

A large, diagonal watermark reading "SAMPLE" is overlaid across the entire score.

15 G⁷ Gm⁷/A Bm⁷ B^bmaj⁷/A

Cantor I will praise_ you, Lord, in the as

Pno.

19 Em⁷ D/F# Em/G F#m/A D D⁷/F#

Cantor sem - bly_ of_ our_ po - ple.

Pno.

23 G#o7 D/A Bm⁷ B^bmaj⁷

Pno.

Refrain

Choir

27 *G/A* *C#^{o7}/A* I will praise you,
I will praise.
I will praise you,

Pno.

30 *D⁷/F#* *G⁷* *Gm⁷/A* *D/A*
Lord, I will praise you, I will praise you,
Lord, I will praise you,
Lord, I will praise you,

Choir

34 *D⁷/F#* *G⁷* *Gm⁷/A* *Bm⁷* *B^bmaj⁷*
Lord, I will praise you, Lord, I will praise you,
Lord, I will praise you,
Lord, I will praise you,

Pno.

A large, diagonal watermark reading "SAMPLE" is overlaid across the entire page.

38 D/A Em⁷ D/F# Em/G F#m/A D

Choir Lord, in the as - sem - bly of your peo -

Pno.

Verse 1,2,3

42 G/D D G/A Em/A D

1. My vows I will

2. All the earth shall re -

3. And my soul shall

Pno.

46 F#m7 G Gm7 D

pay be-fore those who fear him. The poor shall
 mem - ber and re- turn to the LORD, all
 live for him, my des - cen - dants serv. They shall tell the

Pno.

50 F#m7 G Gm7 D

eat and shall their fill. They shall praise the LORD,
 na-tions for - ship be - fore him. They shall wor-ship him, all the
 to ge-ne - ra-tions yet to come, de-clare his sav - ing jus -

Pno.

54 Bm⁷ B^bmaj⁷ D/A G

those who seek him. Many hearts live
 might-y of the earth; be-cause him shall
 tice to peo-ple yet un-bow "These are the

Pno.

58 D/F# G/A A G/A

on for - ev - er and
 bow all who go down to dust.
 things LORD has done."

Choir

ev - er and ev - er for - ev - er and
 down to the dust, who go - down to and
 the LORD has done, the LORD has done, the LORD

Pno.

Final Refrain

62

Choir

Piano

A D D7/F#

I will praise you, Lord,

ev - er!
dust. —
has done." I will praise you, I

I will praise Lord,

65

Choir

Piano

G7 Gm7/A D D7/F#

will praise you, Lord,

praise you, Lord, I will praise you, Lord, I will

I will praise you, Lord,

69 *G*⁷ *Gm*⁷/*A* *Bm*⁷ *B^bmaj*⁷ *D/A*

Choir
praise you, Lord, I will praise you Lord, in the as-

Pno.

73 *Em*⁷ *D/F[#]* *Em/G* *F[#]m/* *E^b7* */F[#]*

Choir
sem - bly of your ple.

Pno.

77 *G* *G[#]07* *D/A* *Bm*⁷ *B^bmaj*⁷

Pno.

81 *C[#]07/A* *D//*

molto rit.

Psalm 22: I Will Praise You

Luke D. Rosen

Joyously ♩. = 100
Introduction

Piano

Chords: D, D7/F#, G

Pno.

Chords: G#07, D/A, Bm7, Bbmaj7, G/A

Cantor Refrain

8 C#07/A// D G7 Gm7/A D

I will praise you, Lord, I will praise you,

14 D7/F# G7 Bbmaj7 D/A Em7 D/F#

Lord, I will praise you, Lord, in the as - sem - bly

20 Em/G F#m/A Em/D D D7/F#

of your peo - ple.

Pno.

23 G G#07 D/A Bm7 Bbmaj7

Refrain

27 G/A C#o7/A D D7/F# G7 Gm7/A

Choir I will praise you, Lord, I will praise you, Lord, I will praise you, Lord, I will

I will praise you, Lord, I will

33 D/A D7/F# G7 Gm7/A Bbmaj7

Choir praise you, Lord, I will praise you, Lord, I will praise you, Lord, I will praise you, Lord,

praise you, Lord,

38 D/A Em7 D/F#m/G F#m/A Eb7 D

Choir Lord, in the assembly of your people.

Verse 1,2,3

G/A Em/A D

1. My vows I will

2. All the earth shall re -

3. And my soul shall

46 F#m7 G Gm7

pay be-fore those who fear him. The poor shall

mem - ber and re- turn to the LORD, all

live for him, my des - cen - dants They shall tell the

50 F#m7 G Gm7 D

eat and shall have fill. They shall praise the LORD,

na - tions wor - ship him. They shall wor-ship him, all the

LORD to ge - ne - ra - tions yet to come, de-clare his sav - ing jus -

54 Bm7 D/A G Em7

those who seek him. May their hearts live

might - y of the earth; be - fore him shall

tice to peo - ples yet un - born: "These are the

58 D/F# G/A A G/A

on for - ev - er and ev - er!

bow all who go down__ to the dust.

things the LORD_ has done." I will

Choir

for - ev - er and ev - er to - ev - er and ev - er!
 go down to the dust who go down to the dust. I will
 the LORD has done, the LORD has done, the LORD has done." I will

Final Refrain

63 D D G7

praise__ you,___ Lord,

praise__ you,___ Lord, I___ will praise__ you,___

praise__ you,___ Lord,

/A D D7/F#

will praise__ you,___ Lord,

Choir Lord, I will praise__ you,___ Lord, I___ will

I will praise__ you,___ Lord,

69 G⁷ Gm⁷/A Bm⁷ B^bmaj⁷ D/A

Choir

praise you, Lord, I will praise you, Lord, in the as -

73 Em⁷ D/F[#] Em/G F[#]m/A E^b7 D D⁷/F[#]

Choir

sem - bly of peo - ple

77 G D/A Bm⁷ B^bmaj⁷

Pno.

81 G/A C[#]0⁷/A D//

Pno.

SAMPLE

A Note on instrumentation for any Psalm Setting by Luke D. Rosen

1. Each psalm may be played with any combination of instruments with no obligation to use all instruments at all.
2. No dynamic markings are given in the scores: the composer wishes for the conductor or group/director to take liberties with dynamics and have them grow organically from the ensemble and the space.
3. The Horn in F and Trombone I parts double each other (unless otherwise noted in the score parts):

For Brass Quartet, use Trumpet I/II and Trombone I/II.

For Brass Quintet, use Trumpet I/II, Horn in F, Trombone II, and Tuba.

SAMPLE

Flute

Psalm 22: I Will Praise You

Revised Grail Psalter

Ps 22: 26b-27,28,30,31-32 (26a)

Luke D. Rosen

Joyously ♩ = 100
Introduction

8 **Cantor Refrain**

14

24

29 **Refrain**

35

45 **Verse 1,2,3**

16

63 **Final Refrain**

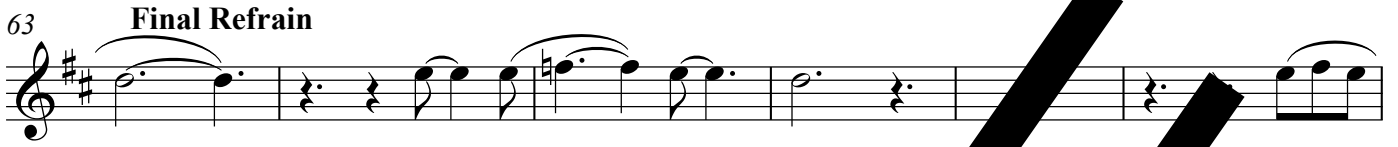

69

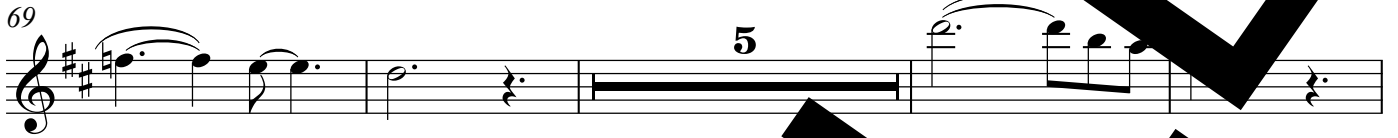

78

SAMPLE

Psalm 22: I Will Praise You

Clarinet in B \flat
Revised Grail Psalter
Ps 22: 26b-27,28,30,31-32 (26a)

Luke D. Rosen

Joyously $\text{♩} = 100$
Introduction

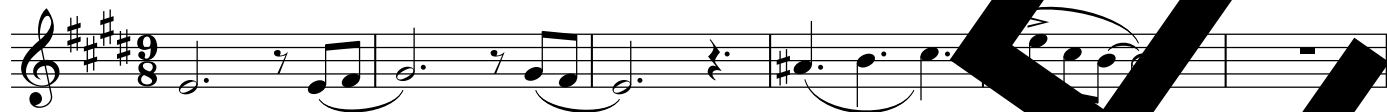

Cantor Refrain

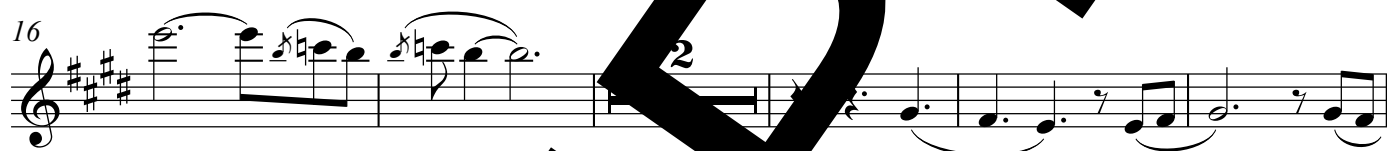

Refrain

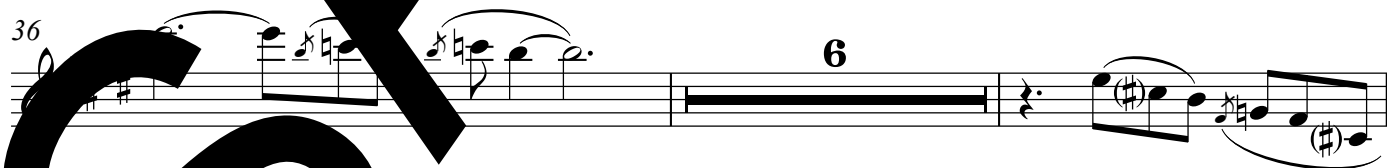
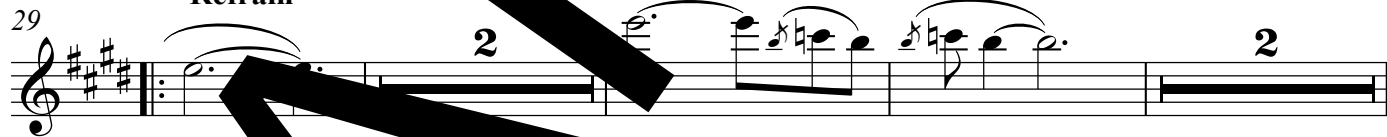

Verse 1,2,3

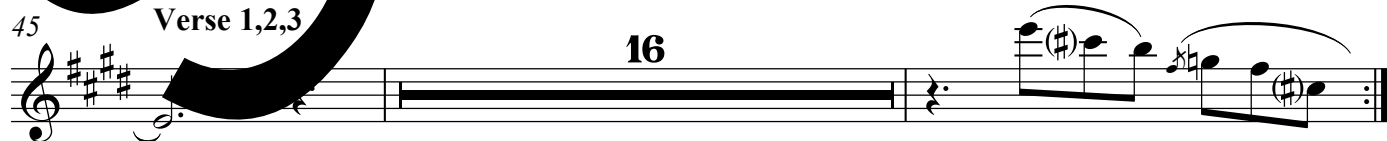

Final Refrain

63

2

71

2

78

mo

SAMPLE

Alto Saxophone

Revised Grail Psalter

Ps 22: 26b-27,28,30,31-32 (26a)

Psalm 22: I Will Praise You

Luke D. Rosen

Introduction
Joyously ♩ = 100

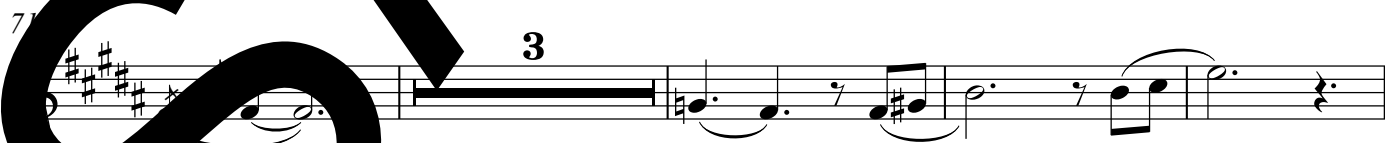
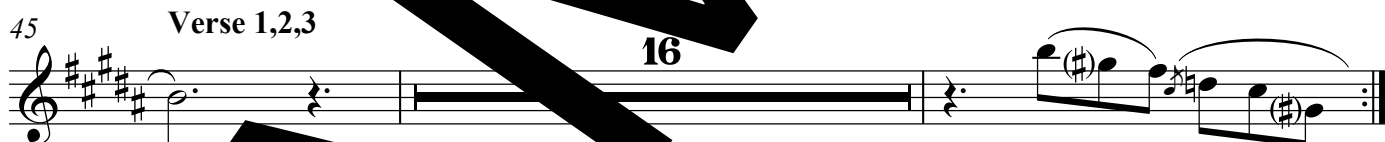
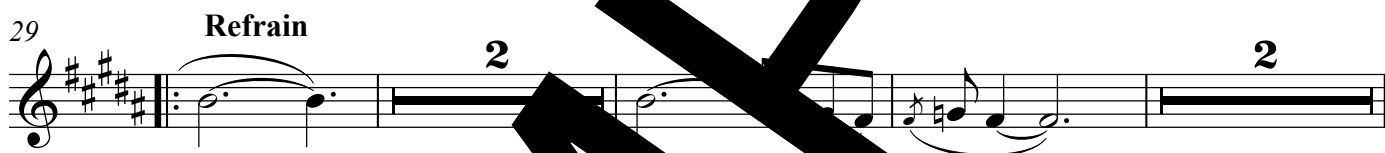
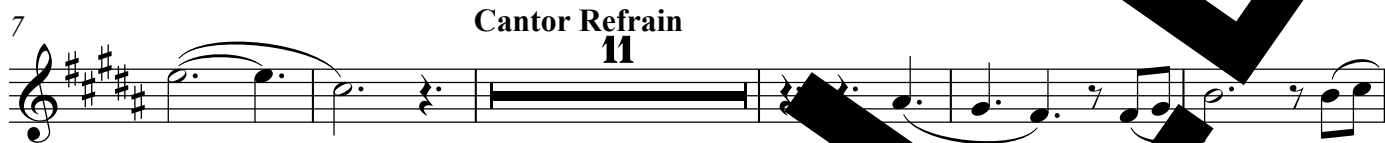
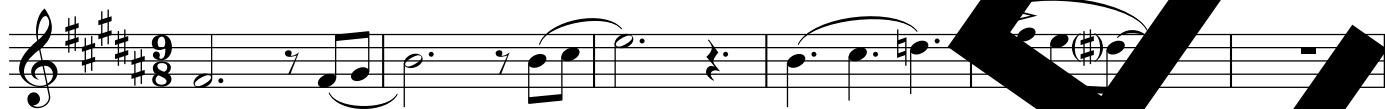

Psalm 22: I Will Praise You

Tenor Saxophone

Revised Grail Psalter

Ps 22: 26b-27,28,30,31-32 (26a)

Luke D. Rosen

Joyously ♩ = 100
Introduction

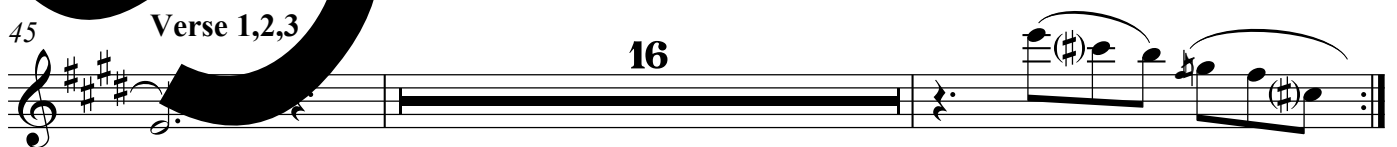

Tenor Saxophone

Final Refrain

63

2

71

2

78

molto rit.

SAMPLE

Horn in F

Revised Grail Psalter

Ps 22: 26b-27,28,30,31-32 (26a)

Joyously ♩ = 100

Introduction

Psalm 22: I Will Praise You

Luke D. Rosen

5

9 **Cantor Refrain**
12

24

29 **Refrain**

35 3

43 Verse 1,2,3 11

58

63 **Final Refrain**

69

76

80

3

tutto rit.

SAMPLE

Trumpet in B \flat I II

Psalm 22: I Will Praise You

Revised Grail Psalter

Ps 22: 26b-27,28,30,31-32 (26a)

Joyously $\text{♩} = 100$

Introduction

Luke D. Rosen

9 **Cantor Refrain** 12

29 **Refrain**

36

44 **Verse 1,2,3** 14

Trumpet in B \flat I II

63 **Final Refrain**

2

2

70

3

77

81 *molto rit.*

SAMPLE

Trombone I II

Psalm 22: I Will Praise You

Revised Grail Psalter

Ps 22: 26b-27,28,30,31-32 (26a)

Joyously ♩ = 100
Introduction

Luke D. Rosen

1

5

9 **Cantor Refrain**
12

24

29 **Refrain**

35

3

43 **Verse 1,2,3**
11

58

Final Refrain

63

69

76

80

SAMPLE

Tuba

Psalm 22: I Will Praise You

Revised Grail Psalter

Ps 22: 26b-27,28,30,31-32 (26a)

Joyously ♩ = 100
Introduction

Luke D. Rosen

7

7

7

Cantor Refrain
12

12

23

23

29

Refrain

29

36

36

45

Verse 1,2,3
11

45

59

59

63 Final Refrain

70

78

SAMPLE

Psalm 22: I Will Praise You

Violin I II

Revised Grail Psalter

Ps 22: 26b-27,28,30,31-32 (26a)

Luke D. Rosen

Joyously ♩. = 100
Introduction

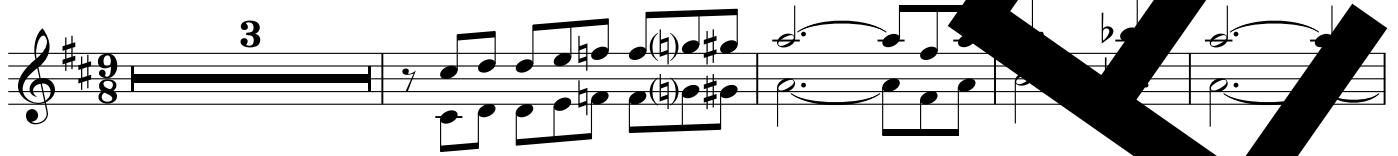

58

62

Final Refrain

66

73

79

molto rit.

SAMPLE