Psalm 40: Here Am I, Lord

2nd Sunday in Ordinary Time (Year A)

Nancy Douglass

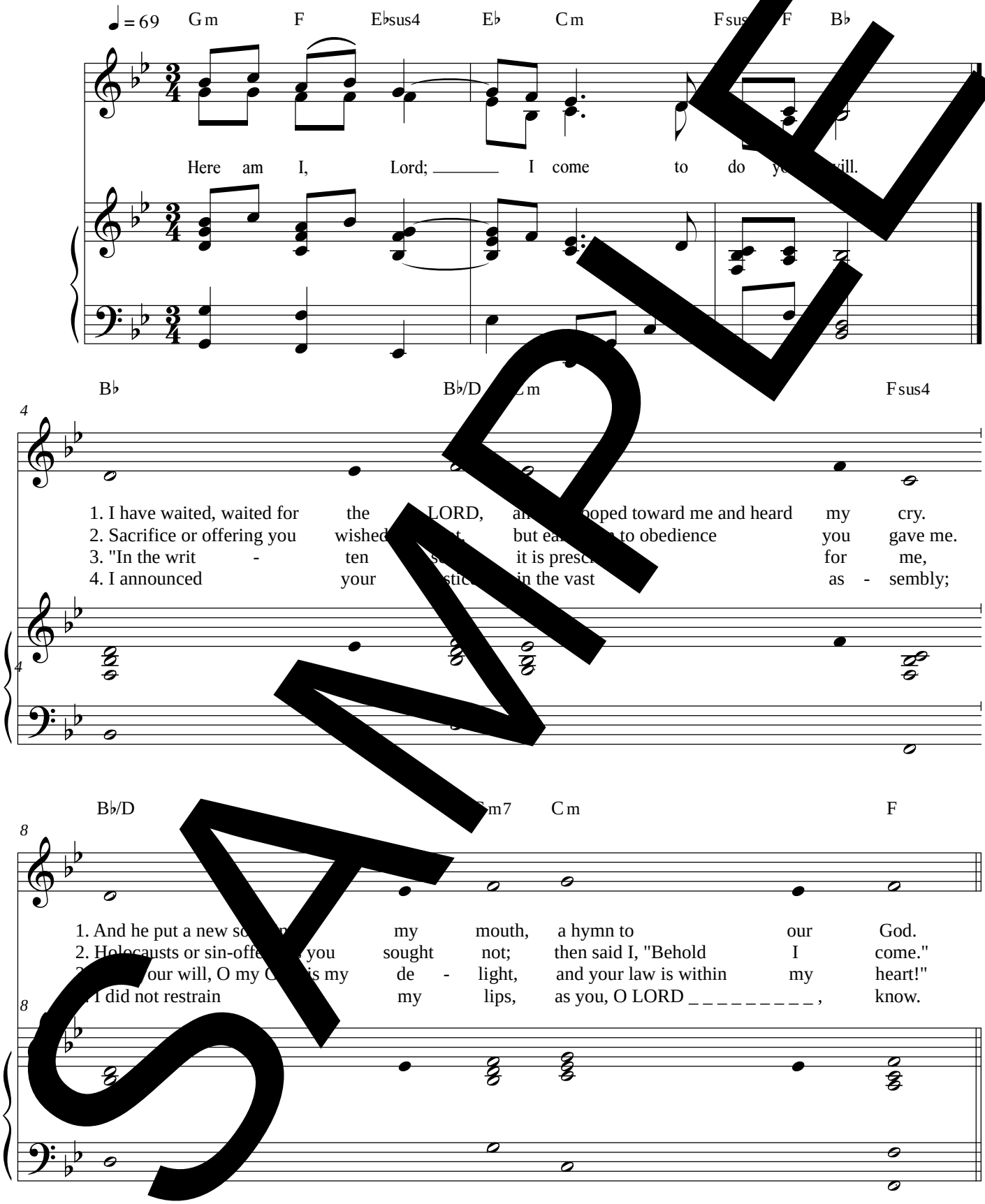

SAMPLE

Text: Psalm 40:2, 4, 7-8, 8-9, 10. Refrain text © 1969, 1981, 1997, ICEL. All rights reserved. Used with permission.
Verses text © 1970, 1997, 1998, CCD. All rights reserved. Used with permission.
Music ©2019, Nancy Douglass. All rights reserved.