

# Psalm 40: Here Am I Lord

Music by Luke D. Rosen

For Cantor, SATB Choir, Piano, Guitar

Instrument Parts:

Flute  
Clarinet in B<sup>b</sup>  
Alto Saxophone  
Tenor Saxophone  
Horn in F  
Trumpet in B<sup>b</sup> I & II  
Trombone I & II  
Tuba  
Violin I & II

Responsorial Psalm for:

Second Sunday in Ordinary Time (A), Second Sunday in Ordinary  
Time (B), March 25: The Annunciation of the Lord

# Psalm 40: Here Am I Lord

Revised Grail Psalter

Luke D. Rosen

Ps 40: 2ab,4ab,7-8a,8b-9,10 (8a,9a)

**Gracefully** ♩ = 47  
**Introduction**

Piano

G G/B C Dsus<sup>4</sup> D G Em D m<sup>7</sup>

Pno.

5 Am<sup>7</sup> C/G Em// Dsus<sup>4</sup>

**Cantor Refrain**

Cantor

9 Dsus<sup>4</sup>// G/B C Dsus<sup>4</sup> D G Em D Bm<sup>7</sup> C

Here am I Lord; here am I Lord;

Pno.

Cantor

13 Am<sup>7</sup> C/G Em// C// Dsus<sup>4</sup>

I come to do your will.

Pno.

Refrain

Dsus4// G/B C Dsus4 D G Em D Bm7 C

17

Here am I Lord, here am I Lord;

Here am I, here am I Lord, here I, here am I, here

Here am I Lord, here am I

Choir

Pno.

SAMPLE

WATER

Am7 Em// C// Dsus4 Dsus4// G/B

21

I come do your will.

I Lord: I come do your will.

I come to do your will.

Choir

Pno.

Verse 1,2,3,4

26 C D G G/B 3

1. I wait - ed, I wait - ed for the LORD,

2. You de - light not in sa - cri-fice and offering,

3. In the scroll of the book it is writ-ten of

4. Your up-right-ness I have pro - claimed.

30 C D G/B 3 D

and he re - spon - ded to me.

in an o - pen ear.

me: "I de - light to do your will, O my

in the great as - sem - bly.

34 C D Bm7 C

He put a new song in - to mouth,

You do not ask for ho - lo-caust and sin of King

God; your in - struc - tion lies deep with -

My lips I have not sealed;

38 Em D C Dsus4

praise of our God.

When He - hold, I have come."

you know it, O LORD.

Final Refrain

Dsus4// G/B C Dsus4 D G Em D Bm7 C

41

Choir

Here am I Lord, here am Lord;

Here am I, here am I Lord, here I, here am I, here

Pno.

Here am I Lord, here am I

45

Choir

I Lord; I come to your will.

I come do your will.

Pno.

I come do your will.

Am7 C/G C// Dsus4

49

Pno.

*molto rit.*

Dsus4// G/B C// D// G//

# Psalm 40: Here Am I Lord

**Gracefully** ♩ = 47  
**Introduction**

Chords: G, G/B, C, Dsus<sup>4</sup>, D, G, Em, Bm<sup>7</sup>, C

Chords: Am<sup>7</sup>, C/G, Em//, C//, Dsus<sup>4</sup>

**Cantor Refrain**

Chords: Dsus<sup>4</sup>//, G/B, Dsus<sup>4</sup>, D, G, Em, D, Bm<sup>7</sup>, C

Here I, Lord, \_\_\_\_\_ here am I Lord; \_\_\_\_\_

Chords: Am<sup>7</sup>, C/G, Em//, C//, Dsus<sup>4</sup>

I come to do your will.

Refrain

Dsus4// G/B C Dsus4 D G Em D Bm7 C

17

Choir

Here am I, here am I Lord, here am I, here am I, here am I, here am I

Am7 C/G F#m Dsus4// G/B

21

Choir

I Lord; I come to your will. I come to your will.

Verse 1,2,3,4

26 C D G G/B

I wait-ed, I wait-ed for the LORD,

2. You de - not in sa - cri-fice and off- 'ring,

3. In the scroll of the book it stands writ - ten of

4. Your up-right-ness I have pro - claimed

and he stooped down to me.  
 but in an open ear.  
 me: "I de - light to do your will, O my  
 in the great as - sem - bly.

34 C D Bm7  
 He put a new song in - to my mouth,  
 You do not ask for ho - lo - caust and sin off - ring  
 God; your in - struc - tion lies deep with -

38 Em D Dsus4  
 My lips I have not sealed;  
 praise of our God.  
 The Lord said, "Be - hold, I have come."  
 in me."  
 you know it, O LORD.

**Final Refrain**

41 Dsus4// G/B C Dsus4 D G Em D C

Here am I Lord, here am I Lord;

Choir

Here am I, here am I Lord, here am I, here am I, here am I, here am I

Here am I Lord, here am I Lord;

45 Am7 C/G Em// Dsus4

I com to do your will.

Choir

I Lord; I com to do your will.

I com to do your will.

49 Dsus4// G/B D// G//

*molto*

SAMPLE

## A Note on instrumentation for any Psalm Setting by Luke D. Rosen

1. Each psalm may be played with any combination of instruments with no obligation to use all instruments at all.
2. No dynamic markings are given in the scores: the composer wishes for the conductor or group/director to take liberties with dynamics and have them grow organically from the ensemble and the space.
3. The Horn in F and Trombone I parts double each other (unless otherwise noted in the score parts):

For Brass Quartet, use Trumpet I/II and Trombone I/II.

For Brass Quintet, use Trumpet I/II, Horn in F, Trombone II, and Tuba.

**SAMPLE**

Flute

# Psalm 40: Here Am I Lord

Revised Grail Psalter

Ps 40: 2ab,4ab,7-8a,8b-9,10 (8a,9a)

**Gracefully**  $\text{♩} = 47$   
**Introduction**

Luke D. Rosen

8 **Cantor Refrain** **8** **Refrain**

20

26 **Verse 1,2,3,4**

31 **6**

41 **Finale Refrain**

46 **molto rit.**

Clarinet in B $\flat$

# Psalm 40: Here Am I Lord

Revised Grail Psalter

Ps 40: 2ab,4ab,7-8a,8b-9,10 (8a,9a)

Luke D. Rosen

Gracefully  $\text{♩} = 47$   
Introduction

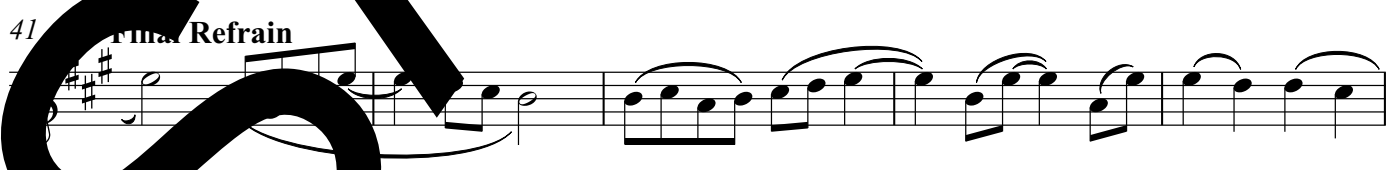
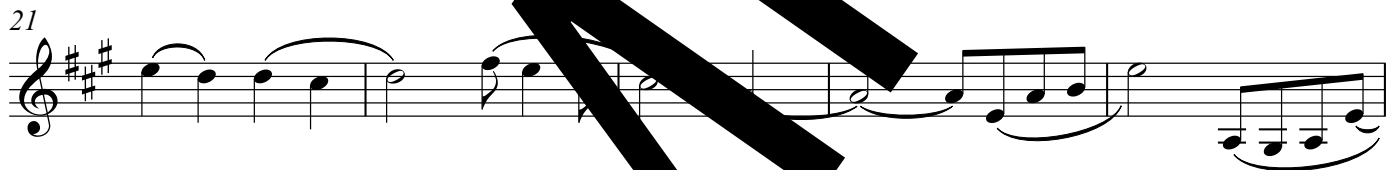
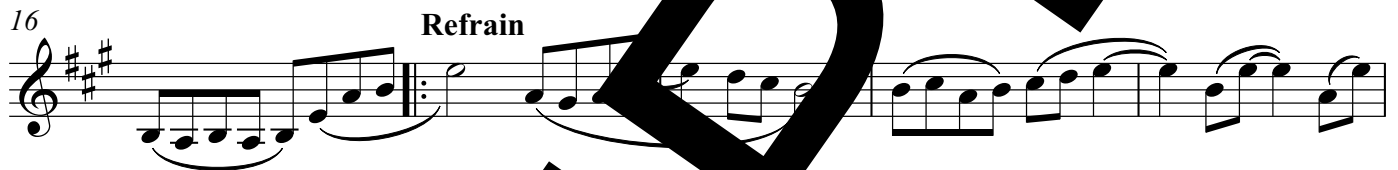

Alto Saxophone

Revised Grail Psalter

Ps 40: 2ab,4ab,7-8a,8b-9,10 (8a,9a)

# Psalm 40: Here Am I Lord

Luke D. Rosen

Gracefully  $\text{♩} = 47$   
Introduction

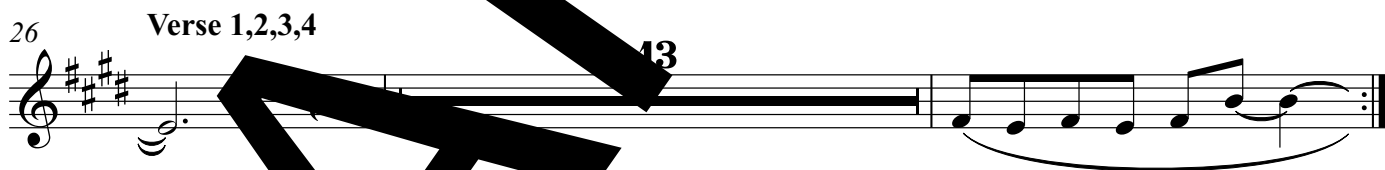
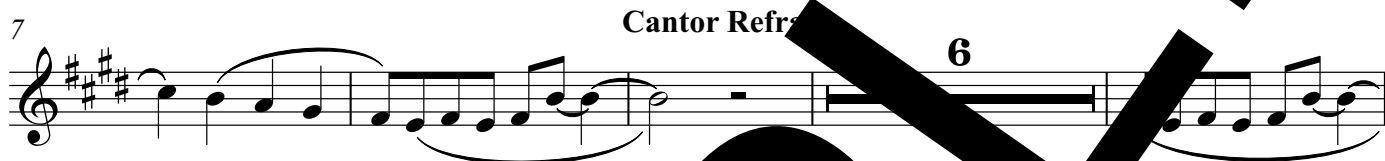

Tenor Saxophone

# Psalm 40: Here Am I Lord

Revised Grail Psalter

Ps 40: 2ab,4ab,7-8a,8b-9,10 (8a,9a)

Luke D. Rosen

Gracefully  $\text{♩} = 47$   
Introduction

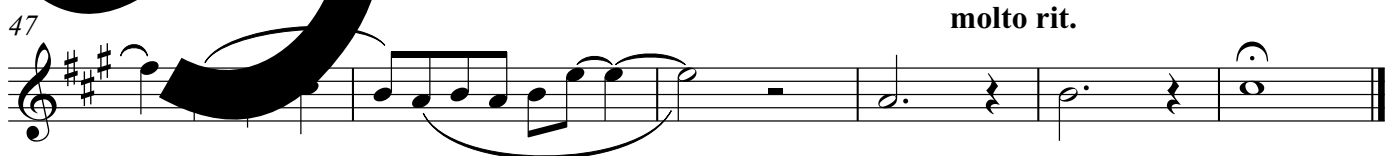
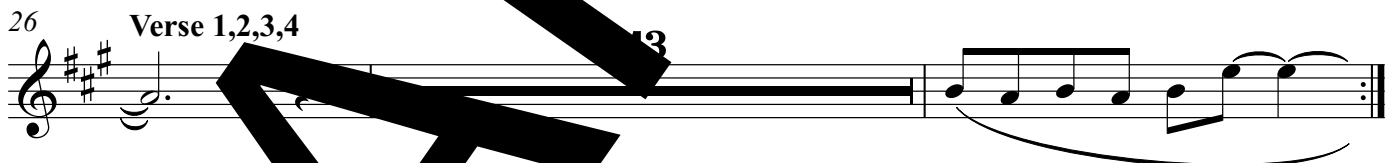

Horn in F

Revised Grail Psalter

Ps 40: 2ab,4ab,7-8a,8b-9,10 (8a,9a)

# Psalm 40: Here Am I Lord

Luke D. Rosen

**Gracefully** ♩ = 47  
**Introduction** 8      **Cantor Refrain** 8      **Refrain**

26 **Verse 1,2,3,4**

33

41 **Final Refrain** 9 *to rit.*

Trumpet in B $\flat$  I II

# Psalm 40: Here Am I Lord

Revised Grail Psalter

Ps 40: 2ab,4ab,7-8a,8b-9,10 (8a,9a)

Luke D. Rosen

**Gracefully**  $\text{♩} = 47$   
**Introduction** **8** **Cantor Refrain** **8** **Refrain**

26 **Verse 1,2,3,4**

33

41 **Final Refrain** **8** **molto rit.**

**SAMPLE**

Trombone I II

# Psalm 40: Here Am I Lord

Revised Grail Psalter

Ps 40: 2ab,4ab,7-8a,8b-9,10 (8a,9a)

Luke D. Rosen

Gracefully  $\text{♩} = 47$   
Introduction

Cantor Refrain

Refrain

8

8

26 Verse 1,2,3,4

33

41 Final Refrain

9

rit.

SAMPLE

Tuba

# Psalm 40: Here Am I Lord

Revised Grail Psalter

Ps 40: 2ab,4ab,7-8a,8b-9,10 (8a,9a)

Luke D. Rosen

Gracefully  $\text{♩} = 47$   
Introduction

8

Cantor Refrain

8

Refrain

26 Verse 1,2,3,4

33

41 Final Refrain

*more rit.*

# SAMPLE

Violin I II

# Psalm 40: Here Am I Lord

Revised Grail Psalter

Ps 40: 2ab,4ab,7-8a,8b-9,10 (8a,9a)

Luke D. Rosen

**Gracefully** ♩ = 47  
**Introduction**

40

Final Refrain

45

48

*molto rit.*

SAMPLE