

Psalm 46: The Waters of the River

Music by Luke D. Rosen

For Cantor, SATB Choir, Piano, Guitar

Instrument Parts:

- Flute
- Clarinet in B^b
- Alto Saxophone
- Tenor Saxophone
- Horn in F
- Trumpet in B^b I & II
- Trombone I & II
- Tuba
- Violin I & II

Responsorial Psalm for:

November 9: The Dedication of the Lateran Basilica

Psalm 46: The Waters of the River

Flowing ♩ = 120
Introduction

Piano

Dm B^b F C D

Cantor Refrain

Cantor

7 F C// Dm B^b F

The wa - ters of riv - er glad - ne - ss the ci - ty of

Pno.

Cantor

13 Dm B^b F C B^b F/A

God, the ho - ly dwell - ing

Pno.

Cantor

19 Gm Dm B^b F/A Gm

Most High!

Pno.

Ps 46: 2-3,5-6,8-9 (5). Refrain text © 1969, 1981, 1997, ICEL. All rights reserved. Used with permission.

Verse text: *Abbey Psalms and Canticles*, prepared by the monks of Conception Abbey

© 2018, 2010 United States Conference of Catholic Bishops, Washington, DC. Used with permission. All rights reserved.

Music © 2014, Luke D. Rosen. All rights reserved.

Refrain

24 C Dm B^b F C B^b

Choir The wa - ters of the riv - er glad - den the ci - ty of God,

Pno.

31 F C B^b F/A Gm

Choir ho - dwell - ing of the

Pno.

36 Dm B^b F/A Gm

Choir *most* High!

Pno.

Verse 1,2,3

40 C Dm B^b F C Dm

1. God is for us a re - fuge and stren an er - pre - sent

2. The wa - ters of a riv - er give joy to God's ci - ty ho -

3. The LORD of hosts is with us: the God of

Pno.

46 B^b F C B^b F Gm

help in time of dis - tress: not fear though the earth should

place, the a - bode of the Most High God in her midst, she can - not be

Ja - cob is our strong - hold. Com - and be - hold the works of the

Pno.

52 Dm B^b// C C// Dm B^b

rock, though tem - tains quake to the heart of the sea.

shak - en; God will help her at the dawn - ing of the day.

the awe - some deeds he has done on the earth.

Pno.

59 F C Dm B^b F C//

Choir

The

Pno.

Final Refrain

65 Dm B^b F C Dm B^b

Choir

wa - ters of the riv - er den the ty of God,

Pno.

71 F C F/A Gm Dm

Choir

the ho - ly dwell - ing of the Most

Pno.

77 B \flat F/A Gm C Dm

Choir

High!

Pno.

82 B \flat F Gm// D//

Pno.

SAMPLE

Psalm 46: The Waters of the River

Flowing ♩ = 120
Introduction

Piano

Cantor

Cantor Refrain

Cantor

The wa - ters of the riv - er glad - den the ci - ty of
God,

Cantor

of the Most High
God, ho - dwell - ing

Choir

Refrain

The riv - er glad - den the ci - ty of God,

Choir

the ho - ly dwell - ing of the

Choir

Most High!

Verse 1,2,3

40 C Dm B^b F C Dm

1. God is for us a re - fuge and strength, an ever - present

2. The wa - ters of a riv - er give joy to God's ci - ty, the ho -

3. The LORD of hosts is with us: the God of

46 B^b F C Gm

help in time of dis - tress so we shall not fear though the earth should

place, the a - bode of the Most High. God is in her midst, she can - not be

Ja - cob is our strong - hold. Come and be - hold the works of the

52 Dm B^b// C C// Dm B^b

rock, though the moun - tains quake to the heart of the sea. _____

shak - en, help her at the dawn - ing of the day. _____

LORD, the ve - some deeds he has done on the earth. _____

59 F C Dm B^b F C//

Choir The

Final Refrain

65 Dm B^b F C Gm B^b

Choir wa - ters of the riv - er glad - den the ci - ty Go

71 F C F/A Gm

Choir the most holy dwell - ing of the

76 Dm B^b F/A Gm C Dm

Choir Most High

82 B^b F C Gm// D//

Pno.

A Note on instrumentation for any Psalm Setting by Luke D. Rosen

1. Each psalm may be played with any combination of instruments with no obligation to use all instruments at all.
2. No dynamic markings are given in the scores: the composer wishes for the conductor or group/director to take liberties with dynamics and have them grow organically from the ensemble and the space.
3. The Horn in F and Trombone I parts double each other (unless otherwise noted in the score parts):

For Brass Quartet, use Trumpet I/II and Trombone I/II.

For Brass Quintet, use Trumpet I/II, Horn in F, Trombone II, and Tuba.

SAMPLE

Flute

Psalm 46: The Waters of the River

Abbey Psalms and Canticles

Ps 46: 2-3,5-6,8-9 (5)

Flowing ♩ = 120
Introduction

Luke D. Rosen

Ps 46: 2-3,5-6,8-9 (5). Refrain text © 1969, 1981, 1997, ICEL. All rights reserved. Used with permission.

Verse text: *Abbey Psalms and Canticles*, prepared by the monks of Conception Abbey

© 2018, 2010 United States Conference of Catholic Bishops, Washington, DC. Used with permission. All rights reserved.

Music © 2014, Luke D. Rosen. All rights reserved.

2

76

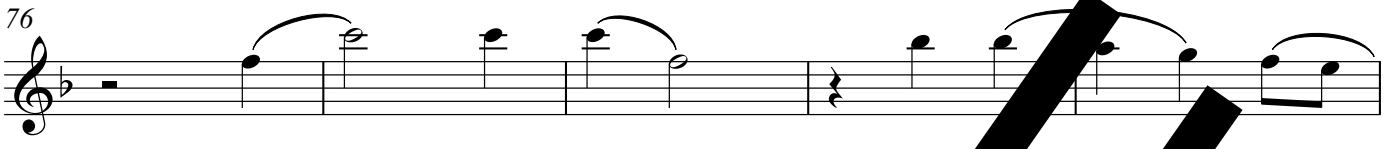

81

5

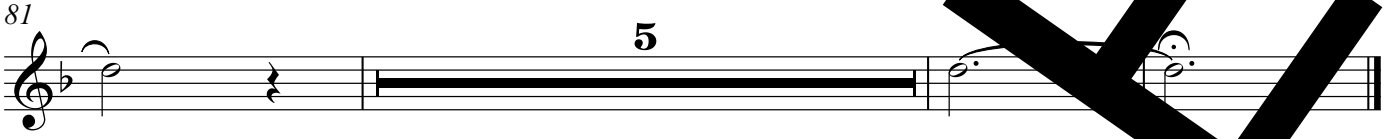

SAMPLE

Clarinet in B \flat

Psalm 46: The Waters of the River

Abbey Psalms and Canticles

Ps 46: 2-3,5-6,8-9 (5)

Luke D. Rosen

Flowing ♩ = 120
Introduction

8 **Cantor Refrain** 2

16 2

25 **Refrain** 2

33 2

41 **Verse 1,2,3**

60

65 **Refrain** 2

2

Ps 46: 2-3,5-6,8-9 (5). Refrain text © 1969, 1981, 1997, ICEL. All rights reserved. Used with permission.

Verse text: *Abbey Psalms and Canticles*, prepared by the monks of Conception Abbey

© 2018, 2010 United States Conference of Catholic Bishops, Washington, DC. Used with permission. All rights reserved.

Music © 2014, Luke D. Rosen. All rights reserved.

2

Clarinet in B \flat

76

81

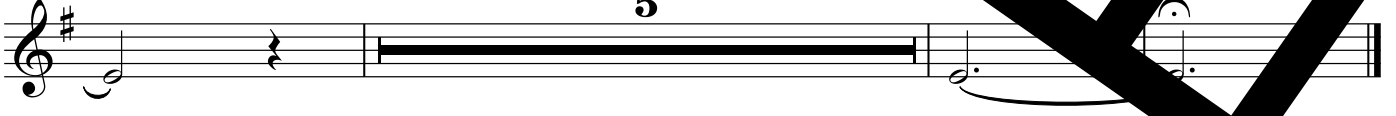

SAMPLE

Alto Saxophone
Abbey Psalms and Canticles
Ps 46: 2-3,5-6,8-9 (5)

Psalm 46: The Waters of the River

Luke D. Rosen

Flowing ♩ = 120
Introduction

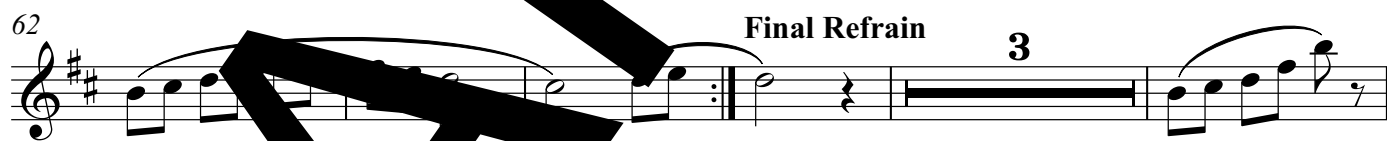

Ps 46: 2-3,5-6,8-9 (5). Refrain text © 1969, 1981, 1997, ICEL. All rights reserved. Used with permission.

Verse text: *Abbey Psalms and Canticles*, prepared by the monks of Conception Abbey

© 2018, 2010 United States Conference of Catholic Bishops, Washington, DC. Used with permission. All rights reserved.

Music © 2014, Luke D. Rosen. All rights reserved.

Tenor Saxophone Psalm 46: The Waters of the River

Abbey Psalms and Canticles

Ps 46: 2-3,5-6,8-9 (5)

Luke D. Rosen

Flowing $\text{♩} = 120$
Introduction

Ps 46: 2-3,5-6,8-9 (5). Refrain text © 1969, 1981, 1997, ICEL. All rights reserved. Used with permission.

Verse text: *Abbey Psalms and Canticles*, prepared by the monks of Conception Abbey

© 2018, 2010 United States Conference of Catholic Bishops, Washington, DC. Used with permission. All rights reserved.

Music © 2014, Luke D. Rosen. All rights reserved.

Horn in F

Psalm 46: The Waters of the River

Abbey Psalms and Canticles

Luke D. Rosen

Ps 46: 2-3,5-6,8-9 (5)

Flowing ♩ = 120
Introduction

9 **Cantor Refrain**

Refrain

30

40

Verse 1,2,3

61

Final Refrain

69

Ps 46: 2-3,5-6,8-9 (5). Refrain text © 1969, 1981, 1997, ICEL. All rights reserved. Used with permission.

Verse text: *Abbey Psalms and Canticles*, prepared by the monks of Conception Abbey

© 2018, 2010 United States Conference of Catholic Bishops, Washington, DC. Used with permission. All rights reserved.

Music © 2014, Luke D. Rosen. All rights reserved.

Trumpet in B \flat I II Psalm 46: The Waters of the River

Abbey Psalms and Canticles

Ps 46: 2-3,5-6,8-9 (5)

Luke D. Rosen

Flowing $\text{♩} = 120$
Introduction

9 Cantor Refrain 16 Refrain 4

33 2

41 Verse 1,2,3 15

62 4 Refrain

73

5

Ps 46: 2-3,5-6,8-9 (5). Refrain text © 1969, 1981, 1997, ICEL. All rights reserved. Used with permission.

Verse text: *Abbey Psalms and Canticles*, prepared by the monks of Conception Abbey

© 2018, 2010 United States Conference of Catholic Bishops, Washington, DC. Used with permission. All rights reserved.

Music © 2014, Luke D. Rosen. All rights reserved.

Trombone I II

Psalm 46: The Waters of the River

Abbey Psalms and Canticles

Ps 46: 2-3,5-6,8-9 (5)

Luke D. Rosen

Flowing ♩ = 120
Introduction

9 **Cantor Refrain** **15** **Refrain**

30

40 **Verse 1,2,3**

61 **Final Refrain**

69 **2**

5

Ps 46: 2-3,5-6,8-9 (5). Refrain text © 1969, 1981, 1997, ICEL. All rights reserved. Used with permission.

Verse text: *Abbey Psalms and Canticles*, prepared by the monks of Conception Abbey

© 2018, 2010 United States Conference of Catholic Bishops, Washington, DC. Used with permission. All rights reserved.

Music © 2014, Luke D. Rosen. All rights reserved.

Tuba

Psalm 46: The Waters of the River

Abbey Psalms and Canticles

Ps 46: 2-3,5-6,8-9 (5)

Flowing $\text{♩} = 120$
Introduction

Luke D. Rosen

9 Cantor Refrain

15 Refrain

31

2

41 Verse 1,2,3

15

62 Final Refrain

71

2

5

Ps 46: 2-3,5-6,8-9 (5). Refrain text © 1969, 1981, 1997, ICEL. All rights reserved. Used with permission.

Verse text: *Abbey Psalms and Canticles*, prepared by the monks of Conception Abbey

© 2018, 2010 United States Conference of Catholic Bishops, Washington, DC. Used with permission. All rights reserved.

Music © 2014, Luke D. Rosen. All rights reserved.

Violin I II Psalm 46: The Waters of the River

Abbey Psalms and Canticles

Ps 46: 2-3,5-6,8-9 (5)

Luke D. Rosen

Flowing $\text{♩} = 120$
Introduction

8 **Cantor Refrain**

16

23

31

38 **Verse 1,2,3**

58

Final Refrain

Ps 46: 2-3,5-6,8-9 (5). Refrain text © 1969, 1981, 1997, ICEL. All rights reserved. Used with permission.

Verse text: *Abbey Psalms and Canticles*, prepared by the monks of Conception Abbey

© 2018, 2010 United States Conference of Catholic Bishops, Washington, DC. Used with permission. All rights reserved.

Music © 2014, Luke D. Rosen. All rights reserved.

68

76

80

SAMPLE