My God, My God

Matthew J. Daniels

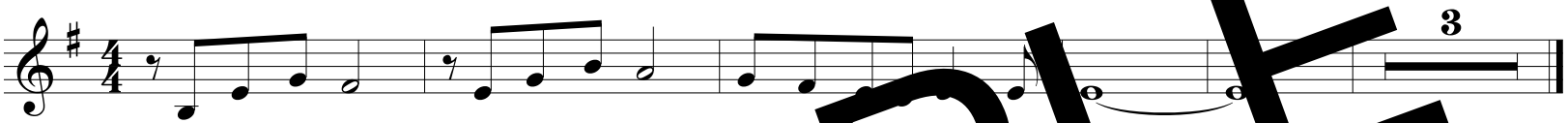

My God, my God, my God, my God, why have you a-ban-doned me?

1. All who see me scoff at me;
they mock me with parted lips; they wag their head:
"He relied on the LORD; let him free him,
let him rescue him, if he loves him."

Indeed, many dogs surround me,
a pack of evildoers hem in upon me;
They have pierced my hands and my feet;
I can count all my bones.

They divide my garments among them,
and for my vesture they cast lots.
But you, O LORD, be not far from me;
O my help, hasten to aid me.

4. I will proclaim your name to my brethren;
in the midst of the assembly I will praise you:
"You who fear the LORD, praise him;
all you descendants of Jacob, give glory to him;
revere him, all you descendants of Israel!"

SAMPLE

Text: Psalm 22: 8-9, 17-18, 19-20, 23-24. Refrain text © 1969, 1981, 1997, ICEL. All rights reserved. Used with permission.
Verses text © 1970, 1997, 1998, CCD. All rights reserved. Used with permission.
Music © 2020, Matthew J. Daniels. Published by Simply Liturgical Music, LLC. All rights reserved. www.slmusic.org