

# Psalm 69: Turn to the Lord

Music by Luke D. Rosen

For Cantor, SATB Choir, Piano, Guitar

Instrument Parts:

- Flute
- Clarinet in B<sup>b</sup>
- Alto Saxophone
- Tenor Saxophone
- Horn in F
- Trumpet in B<sup>b</sup> I & II
- Trombone I & II
- Tuba
- Violin I & II

Responsorial Psalm for:  
Fifteenth Sunday in Ordinary Time (C)

# Psalm 69: Turn to the Lord

Gently ♩ = 120  
Introduction

Piano

A D A E/G# F#m

Pno.

6 D Esus<sup>4</sup> E

Pno.

11 Dadd<sup>6</sup> Esus<sup>4</sup> E D/A Esus<sup>4</sup> E

Cantor Refrain

17 A A E/G# F#m

turn to the Lord in your need, \_\_\_\_\_ turn to the

22 D Esus<sup>4</sup> E A/C<sup>#</sup> D

Cantor  
Lord in your need, \_\_\_\_\_ turn the Lo in your

Pno.

27 Dadd<sup>6</sup> Esus<sup>4</sup> E A D/A Esus<sup>4</sup> E

Cantor  
need, and you will live. \_\_\_\_\_

Pno.

**Refrain**

33 D A E/G<sup>#</sup> F<sup>#</sup>m

Choir  
Turn to Lord in your need, \_\_\_\_\_ turn to the  
Turn to the Lord in your need, \_\_\_\_\_

Pno.

38 D Esus<sup>4</sup> E A/C<sup>#</sup> D Dadd<sup>6</sup>

Choir  
 Lord in your need, \_\_\_\_\_ turn to the Lord in your need, and  
 \_\_\_\_\_ turn to the Lord in your need, \_\_\_\_\_ need, and

Pno.

44 Esus<sup>4</sup> E A D Esus<sup>4</sup> E

Choir  
 you will live.  
 you will live.

Pno.

Verse 1,2,3,4

Freely

A/C<sup>#</sup>// D// Esus<sup>4</sup>// E//

Choir  
 1. I pray to you LORD, at an ac - ceptable time. In your great  
 2. As for me in poverty and pain, let your salvation, O God, raise me up. Then I will  
 3. The poor yearn they see it will be glad, and God-seeking hearts will re - vive; for the  
 4. For God's glorious sal - vation to Zion, and re - build the cities of Judah. The

50 F#m// Amaj7/C#// D//

Choir

mercy, answer me, O God, with your faithful sal vation LORD,  
 praise God's name with a song, will  
 LORD at tends to the need and  
 children of his servants shall in - it;

51 Bm// Dmaj7// Esus4//

Choir

answer, for your mercy is kind; in your great love, turn to - wards me.  
 glorify him with thank - giving.  
 does not spurn his chains.  
 those who love his dwell there.

**a tempo** **Final Refrain**

52 Esus4 E D A E/G#

Choir

Turn to the Lord in your need,

Pno.

Turn to the Lord in your

58 F#m D Esus4 E A/C# D

Choir  
turn to the Lord in your need, \_\_\_\_\_ n to the Lord in your

Pno.

64 Dadd6 Esus4 E A D/A Esus4

Choir  
need, and you will live. \_\_\_\_\_

Pno.

69 F#m// C#m// D// A// Bm// Dmaj7// Esus4//

Pno.

# Psalm 69: Turn to the Lord

Gently ♩ = 120  
Introduction

Piano

A D A E/G#

Pno.

6 D Esus<sup>4</sup> E

Pno.

11 Dadd<sup>6</sup> Esus<sup>4</sup> E A D/A Esus<sup>4</sup> E

## Cantor Refrain

Cantor

17 A D A E/G# F#m

Turn to the Lord in your need, \_\_\_\_\_ turn to the

Cantor

22 D Esus<sup>4</sup> E A/C# D

Lord in your need, \_\_\_\_\_ turn to the Lord in your

Cantor

27 Dadd<sup>6</sup> Esus<sup>4</sup> E A D/A Esus<sup>4</sup> E

and you will live. \_\_\_\_\_

Refrain

33 A D A E/G# F#m

Choir Turn to the Lord in your need, to the

Turn to the Lord in your

38 D Esus4 E

Choir Lord in your need, turn to the Lord in your

turn to the Lord in your need,

43 Dadd6 Esus4 E D Esus4 E

Choir need, and you will live.

need, and you will live.

Verse 1,2,3,4  
Freely

C#// D// Esus4// E//

Choir pray to you LORD, at an ac - ceptable time. In your great

2. As for me in poverty and pain, let your salvation, O God, raise me up. Then I will

3. The poor who they see it will be glad, and God-seeking hearts will re - vive; for the

4. For God who bring sal - vation to Zion, and re - build the cities of Judah. The

50 F#m// Amaj7/C#// D//

Choir

mercy, answer me, O God, with your faithful sal vation, O D,  
 praise God's name with a song, all  
 LORD at tends to the need, and  
 children of his servants shall in -

51 Bm// Dmaj7//

Choir

answer, for your mercy is kind; in your great compassion turn to - wards me.  
 glorify his name, thanks giving.  
 does not spurn his own in chains.  
 those who love his name shall dwell there.

**a tempo** **Final refrain**

52 Esus4 A D A E/G# F#m

Choir

Turn to the Lord in your need, \_\_\_\_\_ turn to the

Turn to the Lord in your need, \_\_\_\_\_

59 D E A/C# D

Choir

Lord in your need, \_\_\_\_\_ turn to the Lord in your

\_\_\_\_\_ turn to the Lord in your need, \_\_\_\_\_

64 Dadd<sup>6</sup> Esus<sup>4</sup> E A D/A

Choir

need, and you will live.

69 E F#m// C#m// D// A// B Dmaj<sup>7</sup>// //

Pno.

SAMPLE

## A Note on instrumentation for any Psalm Setting by Luke D. Rosen

1. Each psalm may be played with any combination of instruments with no obligation to use all instruments at all.
2. No dynamic markings are given in the scores: the composer wishes for the conductor or group/director to take liberties with dynamics and have them grow organically from the ensemble and the space.
3. The Horn in F and Trombone I parts double each other (unless otherwise noted in the score parts):

For Brass Quartet, use Trumpet I/II and Trombone I/II.

For Brass Quintet, use Trumpet I/II, Horn in F, Trombone II, and Tuba.

**SAMPLE**

Flute

# Psalm 69: Turn to the Lord

The Abbey Psalms and Canticles

Ps 69:14,17,30-31,33-34,36ab,37 (cf. 33)

Gently ♩ = 120

Luke D. Rosen

## Introduction

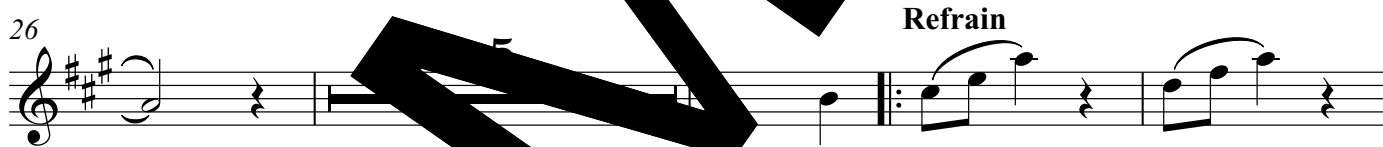
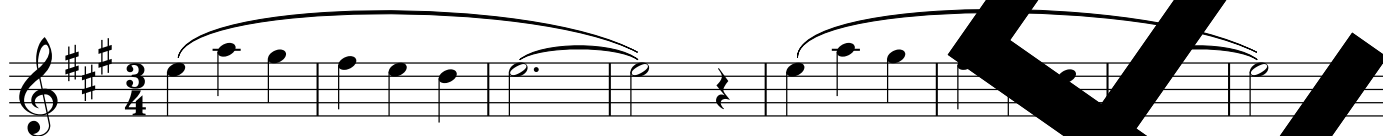

Ps 69:14,17,30-31,33-34,36ab,37 (cf. 33). Refrain text © 1969, 1981, 1997, ICEL. All rights reserved. Used with permission. Verse

text: *The Abbey Psalms and Canticles*, prepared by the monks of Conception Abbey

© 2018, 2010 United States Conference of Catholic Bishops, Washington, DC.

Used with permission. All rights reserved.

Music © 2016, Luke D. Rosen. All rights reserved.

Verse 1,2,3,4  
Freely

Flute

46 **3**

*cue:* *play:*

52 **a tempo** **Final Refrain**

59

65

71

**SAMPLE**

Clarinet in B $\flat$

# Psalm 69: Turn to the Lord

The Abbey Psalms and Canticles

Ps 69:14,17,30-31,33-34,36ab,37 (cf. 33)

Luke D. Rosen

Gently  $\text{♩} = 120$   
Introduction

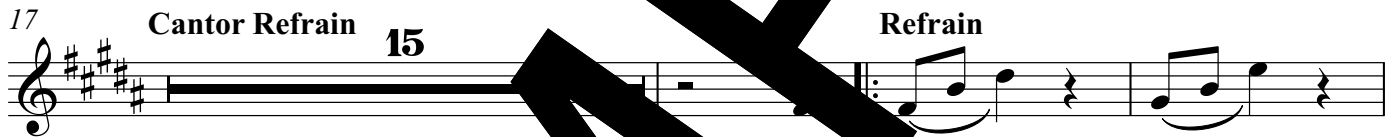

Verse 1 2 3 4

cue:

play:

Ps 69:14,17,30-31,33-34,36ab,37 (cf. 33). Refrain text © 1969, 1981, 1997, ICEL. All rights reserved. Used with permission. Verse

text: *The Abbey Psalms and Canticles*, prepared by the monks of Conception Abbey

© 2018, 2010 United States Conference of Catholic Bishops, Washington, DC.

Used with permission. All rights reserved.

Music © 2016, Luke D. Rosen. All rights reserved.

52

**a tempo**

**Final Refrain**

58

65

71

**SAMPLE**

Alto Saxophone

# Psalm 69: Turn to the Lord

Luke D. Rosen

The Abbey Psalms and Canticles  
Ps 69:14,17,30-31,33-34,36ab,37 (cf. 33)

Gently ♩ = 120

Introduction

2

9

17 Cantor Refrain 15 Refrain

35

40

46 Verse 1,2,3,4 Freely

*cue:*

**a tempo**

*play:*

53

**Final Refrain**

60

68

73

**SAMPLE**

Tenor Saxophone

# Psalm 69: Turn to the Lord

The Abbey Psalms and Canticles

Ps 69:14,17,30-31,33-34,36ab,37 (cf. 33)

Luke D. Rosen

Gently ♩ = 120  
Introduction  
2

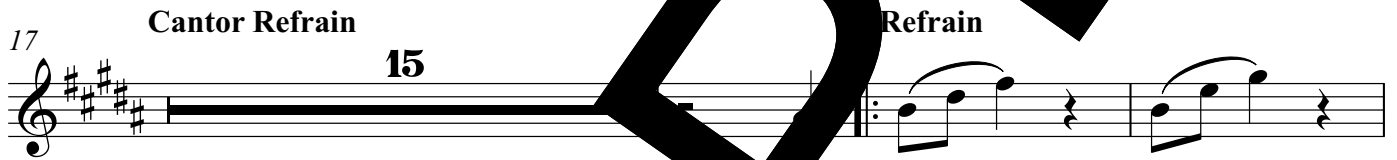
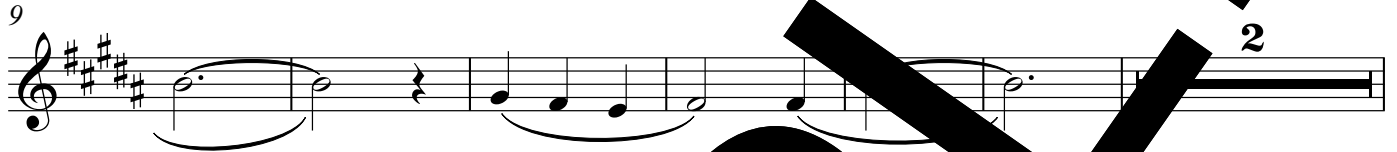
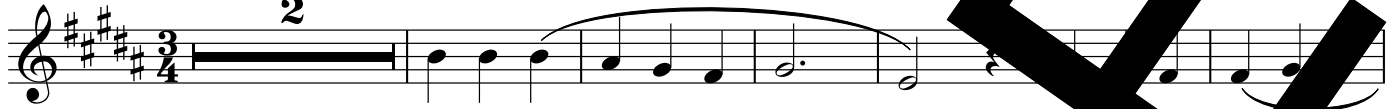

Verse 1,2,3,4  
Freely

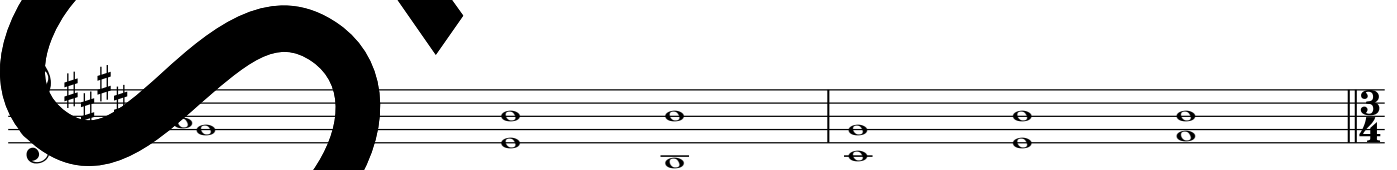

cue:

play:

Ps 69:14,17,30-31,33-34,36ab,37 (cf. 33). Refrain text © 1969, 1981, 1997, ICEL. All rights reserved. Used with permission. Verse

text: *The Abbey Psalms and Canticles*, prepared by the monks of Conception Abbey

© 2018, 2010 United States Conference of Catholic Bishops, Washington, DC.

Used with permission. All rights reserved.

Music © 2016, Luke D. Rosen. All rights reserved.

52 **a tempo** **Final Refrain**

58

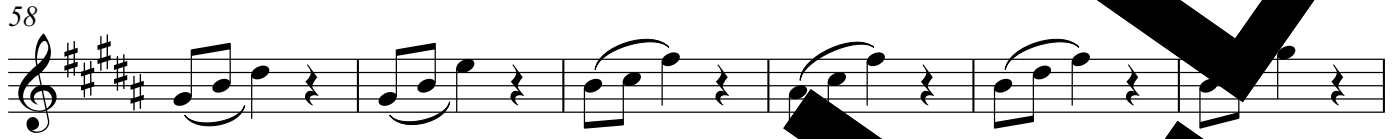

64

70

**SAMPLE**

Horn in F

# Psalm 69: Turn to the Lord

The Abbey Psalms and Canticles  
Ps 69:14,17,30-31,33-34,36ab,37 (cf. 33)

Luke D. Rosen

Gently ♩ = 120  
Introduction

12

17 Cantor Refrain 13

33 Refrain

41

49 Verse Fre

cue:

play:

Final Refrain

61

69

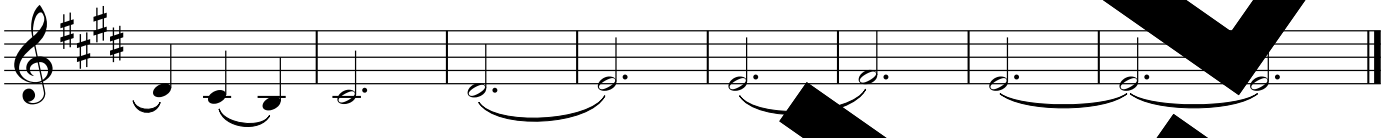

**SAMPLE**

Trumpet in B $\flat$  I II

The Abbey Psalms and Canticles

Ps 69:14,17,30-31,33-34,36ab,37 (cf. 33)

# Psalm 69: Turn to the Lord

Luke D. Rosen

Gently  $\text{♩} = 120$   
Introduction

13

Cantor Refrain

Refrain

17

15

38

46

Verse 1, 2, 3, 4  
Freely

50

Final Refrain

Trumpet in B $\flat$  I II

60

68

**SAMPLE**

Trombone I II

Psalm 69: Turn to the Lord

The Abbey Psalms and Canticles  
Ps 69:14,17,30-31,33-34,36ab,37 (cf. 33)

Luke D. Rosen

Gently ♩ = 120  
Introduction

12

17 Cantor Refrain 13

33 Refrain

41

49 Verse Freely

*cue:*

*play:*

a tempo Final Refrain

Trombone I II

61

69

**SAMPLE**

Tuba

# Psalm 69: Turn to the Lord

The Abbey Psalms and Canticles

Ps 69:14,17,30-31,33-34,36ab,37 (cf. 33)

Luke D. Rosen

Gently ♩ = 120  
Introduction

12

17 Cantor Refrain

15

Refrain

35

41

46

50

play:

a te

Final Refrain

Ps 69:14,17,30-31,33-34,36ab,37 (cf. 33). Refrain text © 1969, 1981, 1997, ICEL. All rights reserved. Used with permission. Verse

text: *The Abbey Psalms and Canticles*, prepared by the monks of Conception Abbey

© 2018, 2010 United States Conference of Catholic Bishops, Washington, DC.

Used with permission. All rights reserved.

Music © 2016, Luke D. Rosen. All rights reserved.

62

70

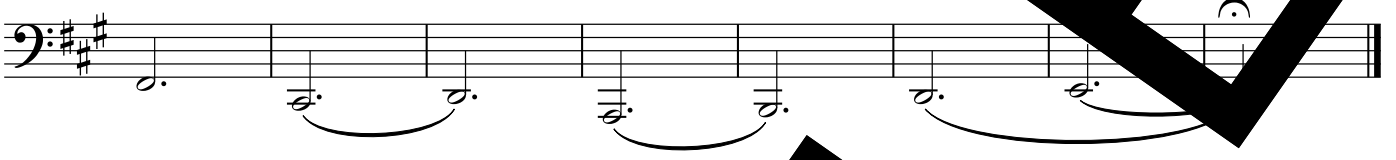

**SAMPLE**

# Psalm 69: Turn to the Lord

Violin I II

The Abbey Psalms and Canticles

Ps 69:14,17,30-31,33-34,36ab,37 (cf. 33)

Luke D. Rosen

Gently ♩ = 120  
Introduction

Refrain

Verse 1

Ps 69:14

cue:

Ps 69:14,17,30-31,33-34,36ab,37 (cf. 33). Refrain text © 1969, 1981, 1997, ICEL. All rights reserved. Used with permission. Verse

text: *The Abbey Psalms and Canticles*, prepared by the monks of Conception Abbey

© 2018, 2010 United States Conference of Catholic Bishops, Washington, DC.

Used with permission. All rights reserved.

Music © 2016, Luke D. Rosen. All rights reserved.

Violin I II

a tempo

51

Final Refrain

54

62

70

SAMPLE