

Psalm 72: Justice Shall Flourish

Music by Luke D. Rosen

For Cantor, SATB Choir, Piano, Guitar

Instrument Parts:

Flute
Clarinet in B^b
Alto Saxophone
Tenor Saxophone
Horn in F
Trumpet in B^b I & II
Trombone I & II
Tuba
Violin I & II

Responsorial Psalm for:
Second Sunday of Advent (A)

Psalm 72: Justice Shall Flourish

Triumphantly $\text{♩} = 65$
Introduction
guitar tacet

Piano
brass cues:

6 play: Gsus⁴ G Am C

10 F G⁷ Am Dm⁷ C/E Gsus⁴ G

13 Am C/E F Am Dm⁷ Gsus⁴ G

16 **Refrain**
C Am C/E F G⁷ Am
Jus - tice shall flour - ish in his time, and

Piano
Cantor
Piano

Ps 72: 1-2,7-8,12-13,17 (cf. 7). Refrain text © 1969, 1981, 1997, ICEL. All rights reserved. Used with permission.

Verse text: *The Abbey Psalms and Canticles*, prepared by the monks of Conception Abbey

© 2018, 2010 United States Conference of Catholic Bishops, Washington, DC.

Used with permission. All rights reserved.

Music © 2013, Luke D. Rosen. All rights reserved.

19 Dm7 C/E Gsus4 G Am C/E

Cantor

full - ness of peace for ev - er. Jus - tice shall flourish

Pno.

22 F G7 Am Dm7 Gsus4 G C// guitar tacet

Cantor

in his time, and full - ness of peace for ev - er.

Pno.

brass cues:

25 play: Gsus4 G

Pno.

Refrain

28 Am F G7 Am Dm7 C/E

Choir

Jus - tice shall flourish in his time, and full - ness of peace for

Pno.

31 Gsus⁴ G Am C/E F Am

Choir
ev - er. Jus - tice shall flour - ish his name, and

Pno.

34 Dm⁷ Gsus⁴

Choir
full - ness of peace ev - er.

Pno.

Verse 1,2,3,4

Am⁷ Em⁷// Fadd⁹// C/E// Dm⁷// Am/C// Gsus⁴// G//

Choir
1. Good, give your judgment to the king, to a king's son your justice, that
2. in his day justice shall flourish and great peace till the moon is no more. He shall
3. For he shall receive the needy when they cry, the poor who have no one to help.
4. May his name endure for ever, his name con - tinue like the sun. Every

Pno.

37 Am// Em7// Fadd9// C/E// Dm7// Am/C// G//

Choir

he may judge your people in justice, and your poor in right judgment.
 rule from sea to sea, from the River to the end of the earth.
 He will have pity on the weak and the needy, and save the needy.
 tribe shall be blest in him, all nations shall call the name of the Lord, the God of Israel, the God who blesses.

a tempo

38 guitar tacet play: Gsus⁴

Pno.

brass cues:

8^{vb} 1

42 C// guitar tacet play: Gsus⁴ G

Pno.

brass cues:

Final Refrain

46 Am F G Am Dm7 C/E

Choir

Jus - tice shall be done in his time, and full - ness of peace for

Pno.

49 Gsus⁴ G Am C/E F Am

Choir
ev - er. Jus - tice shall flour - ish his me, and

Pno.

52 Dm⁷ Gsus⁴ G Am C/E

Choir
full - ness of peace for ev er.

Pno.

55 F G Am Dm C/E F Gm⁷ C//

Pno. **non rit.**

Psalm 72: Justice Shall Flourish

Luke D. Rosen

Triumphantly ♩. = 65
Introduction
guitar tacet

Piano

brass cues:

6 play: Gsus⁴ G C/E

10 F G⁷ Am Dm⁷ C/E G

13 Am C/E F G Dm⁷ Gsus⁴ G

Cantor Refrain

16 C Am C/E F G⁷ Am
Jus - tice flour - ish in his time, and

19 Dm⁷ C/E Gsus⁴ G Am C/E
full - ness of peace for ev - er. Jus - tice shall flour - ish

22 F G⁷ Dm⁷ Gsus⁴ G C// guitar tacet
in his time, and full - ness of peace for ev - er.

25 play: Gsus⁴ G

Piano

brass

Refrain

28 Am C/E F G7 Am Dm7 C/E

Choir Jus - tice shall flour - ish in his time, and full - ness of peace for

31 Gsus4 G Am G Am

Choir ev - er. Jus - tice shall flourish in his time, and

34 Dm7 Gsus4 G C

Choir full - ness of peace for ev - er.

Verse 1,2,3,4

36 Am// Em7// Fadd9// C/E// Dm7// Am/C// Gsus4// G//

Choir 1. God, give us your judgment to the king, to a king's son your justice, that
 2. in his day justice shall flourish and great peace till the moon is no more. He shall
 3. For he shall rescue the needy when they cry, the poor who have no one to help.
 4. May his name endure for ever, his name continue like the sun. Every

37 Am// Em7// Fadd9// C/E// Dm7// Am/C// G// A// G//

Choir

he may judge your people in justice, and your poor in right judgment.
 rule from sea to sea, from the River to the head of the earth.
 He will have pity on the weak and the needy, and save the needy
 tribe shall be blest in him, all nations shall call on the name of the Lord
 the God of Jacob, and he will bless them.

a tempo

38 guitar tacet play: Gsus4

Pno.

brass cues:

42 C// guitar tacet play: Gsus4 G

Pno.

Final Refrain

46 Am G F C Am Dm7 C/E

Choir

Jus - tice shall flour - ish his time, and full - ness of peace for

49 Gsus4 G Am C/E F G7 Am

Choir

ev - er. Jus - tice shall flour - ish in his time, and

52 Dm⁷ Gsus⁴ G C Am C/E

Choir

full - ness of peace for ev - er.

55 F G⁷ Am Dm C/E F rit. Gm⁷ C//

Pno.

SAMPLE

A Note on instrumentation for any Psalm Setting by Luke D. Rosen

1. Each psalm may be played with any combination of instruments with no obligation to use all instruments at all.
2. No dynamic markings are given in the scores: the composer wishes for the conductor or group/director to take liberties with dynamics and have them grow organically from the ensemble and the space.
3. The Horn in F and Trombone I parts double each other (unless otherwise noted in the score parts):

For Brass Quartet, use Trumpet I/II and Trombone I/II.

For Brass Quintet, use Trumpet I/II, Horn in F, Trombone II, and Tuba.

SAMPLE

Flute

Psalm 72: Justice Shall Flourish

The Abbey Psalms and Canticles
Ps 72: 1-2,7-8,12-13,17 (cf. 7)

Luke D. Rosen

Triumphantly ♩. = 65
Introduction

7

11

17 **Cantor Refrain**

9

28 **Refrain**

34 **Verse 1,2,3,4**

cue:

37

play:

a tempo

6

tr

2

Ps 72: 1-2,7-8,12-13,17 (cf. 7). Refrain text © 1969, 1981, 1997, ICEL. All rights reserved. Used with permission.
 verse text: *The Abbey Psalms and Canticles*, prepared by the monks of Conception Abbey
 © 2018, 2010 United States Conference of Catholic Bishops, Washington, DC.
 Used with permission. All rights reserved.
 Music © 2013, Luke D. Rosen. All rights reserved.

Final Refrain

45

50

57 **non rit.**

SAMPLE

Clarinet in B \flat

Psalm 72: Justice Shall Flourish

The Abbey Psalms and Canticles

Ps 72: 1-2,7-8,12-13,17 (cf. 7)

Triumphantly $\text{♩} = 65$
Introduction

Luke D. Rosen

7

12

17 **Cantor Refrain**

9

28 **Refrain**

32

Verse 1
Fre

cue:

Ps 72: 1-2,7-8,12-13,17 (cf. 7). Refrain text © 1969, 1981, 1997, ICEL. All rights reserved. Used with permission.

Verse text: *The Abbey Psalms and Canticles*, prepared by the monks of Conception Abbey

© 2018, 2010 United States Conference of Catholic Bishops, Washington, DC.

Used with permission. All rights reserved.

Music © 2013, Luke D. Rosen. All rights reserved.

Alto Saxophone

Psalm 72: Justice Shall Flourish

The Abbey Psalms and Canticles

Luke D. Rosen

Ps 72: 1-2,7-8,12-13,17 (cf. 7)

Triumphantly ♩ = 65
Introduction

17 **Cantor Refrain**

28 **Refrain**

34

36 **Verse 1, 2, 4**
Freely

cue:

play:

Ps 72: 1-2,7-8,12-13,17 (cf. 7). Refrain text © 1969, 1981, 1997, ICEL. All rights reserved. Used with permission.

Verse text: *The Abbey Psalms and Canticles*, prepared by the monks of Conception Abbey

© 2018, 2010 United States Conference of Catholic Bishops, Washington, DC.

Used with permission. All rights reserved.

Music © 2013, Luke D. Rosen. All rights reserved.

Alto Saxophone

38 **a tempo**

45 **Final Refrain**

51

57 **non rit.**

SAMPLE

Tenor Saxophone

Psalm 72: Justice Shall Flourish

The Abbey Psalms and Canticles

Ps 72: 1-2,7-8,12-13,17 (cf. 7)

Luke D. Rosen

Triumphantly ♩. = 65
Introduction

7

12

17 **Cantor Refrain**

28 **Refrain**

34

36 **Verse 1,2,3,4**
Freely

cue:

play:

Ps 72: 1-2, 7-8, 12-13, 17 (cf. 7). Refrain text © 1969, 1981, 1997, ICEL. All rights reserved. Used with permission.

Verse text: *The Abbey Psalms and Canticles*, prepared by the monks of Conception Abbey

© 2018, 2010 United States Conference of Catholic Bishops, Washington, DC.

Used with permission. All rights reserved.

Music © 2013, Luke D. Rosen. All rights reserved.

Tenor Saxophone

38 **a tempo**

tr

45 **Final Refrain**

2

51

57 **non rit.**

SAMPLE

Horn in F

Psalm 72: Justice Shall Flourish

The Abbey Psalms and Canticles

Luke D. Rosen

Ps 72: 1-2,7-8,12-13,17 (cf. 7)

Triumphantly ♩. = 65
Introduction

Verse 1,2,3,4
Freely

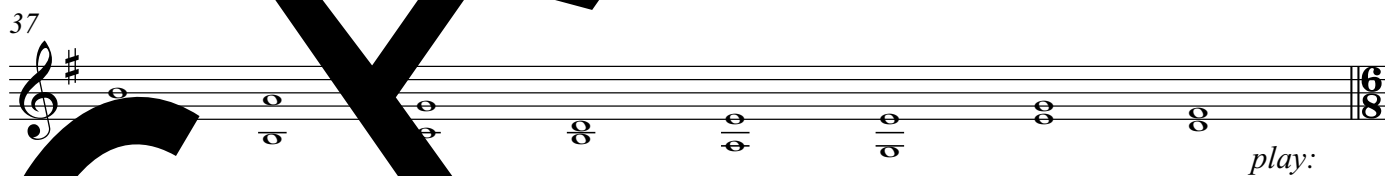
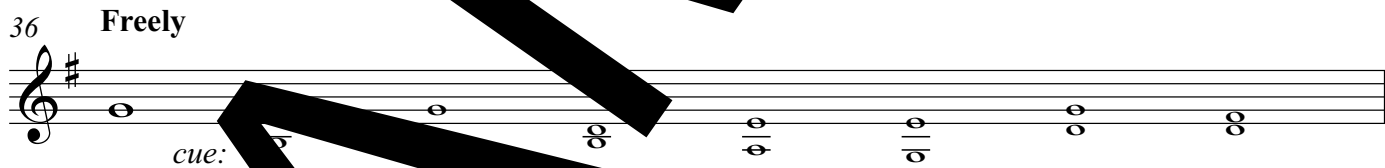

a tempo

Ps 72: 1-2,7-8,12-13,17 (cf. 7). Refrain text © 1969, 1981, 1997, ICEL. All rights reserved. Used with permission.

Verse text: *The Abbey Psalms and Canticles*, prepared by the monks of Conception Abbey

© 2018, 2010 United States Conference of Catholic Bishops, Washington, DC.

Used with permission. All rights reserved.

Music © 2013, Luke D. Rosen. All rights reserved.

Horn in F

42

46

Final Refrain

53

57

non rit.

SAMPLE

Trumpet in B \flat I II

Psalm 72: Justice Shall Flourish

The Abbey Psalms and Canticles

Luke D. Rosen

Ps 72: 1-2,7-8,12-13,17 (cf. 7)

Triumphantly ♩ = 65

Introduction

Ps 72: 1-2,7-8,12-13,17 (cf. 7). Refrain text © 1969, 1981, 1997, ICEL. All rights reserved. Used with permission.

Verse text: *The Abbey Psalms and Canticles*, prepared by the monks of Conception Abbey

© 2018, 2010 United States Conference of Catholic Bishops, Washington, DC.

Used with permission. All rights reserved.

Music © 2013, Luke D. Rosen. All rights reserved.

Trumpet in B \flat I II

38 **a tempo**

44 **Final Refrain**

50

57 **non rit.**

SAMPLE

Trombone I II

Psalm 72: Justice Shall Flourish

The Abbey Psalms and Canticles

Ps 72: 1-2,7-812-13,17 (cf. 7)

Luke D. Rosen

Triumphantly ♩. = 65
Introduction

Verse 1,2,3,4
Freely

cue:

Ps 72: 1-2,7-812-13,17 (cf. 7). Refrain text © 1969, 1981, 1997, ICEL. All rights reserved. Used with permission.
 Verse text: *The Abbey Psalms and Canticles*, prepared by the monks of Conception Abbey
 © 2018, 2010 United States Conference of Catholic Bishops, Washington, DC.
 Used with permission. All rights reserved.
 Music © 2013, Luke D. Rosen. All rights reserved.

Trombone I II

37

play:

a tempo

38

42

Final Refrain

46

53

57

Tuba

Psalm 72: Justice Shall Flourish

The Abbey Psalms and Canticles

Ps 72: 1-2,7-8,12-13,17 (cf. 7)

Luke D. Rosen

Triumphantly ♩. = 65
Introduction

17 **Cantor Refrain**

28 **Refrain**

36 **Verse 1,2,3,4**
Freely

cue:

play:

a tempo

Ps 72: 1-2,7-8,12-13,17 (cf. 7). Refrain text © 1969, 1981, 1997, ICEL. All rights reserved. Used with permission.

Verse text: *The Abbey Psalms and Canticles*, prepared by the monks of Conception Abbey

© 2018, 2010 United States Conference of Catholic Bishops, Washington, DC.

Used with permission. All rights reserved.

Music © 2013, Luke D. Rosen. All rights reserved.

43

46

Final Refrain

53

57

non rit.

SAMPLE

Psalm 72: Justice Shall Flourish

Violin I II

The Abbey Psalms and Canticles

Ps 72: 1-2,7-8,12-13,17 (cf. 7)

Luke D. Rosen

Triumphantly ♩ = 65
Introduction

7

Cantor Refrain 2

2

Refrain

Ps 72: 1-2,7-8,12-13,17 (cf. 7). Refrain text © 1969, 1981, 1997, ICEL. All rights reserved. Used with permission.

Verse text: *The Abbey Psalms and Canticles*, prepared by the monks of Conception Abbey

© 2018, 2010 United States Conference of Catholic Bishops, Washington, DC.

Used with permission. All rights reserved.

Music © 2013, Luke D. Rosen. All rights reserved.

Violin I II

Verse 1,2,3,4
Freely

36

37

38 a tempo

Final Rehearsal

45

50

55

non rit.

