

Psalm 78: The Works of the Lord

Music by Luke D. Rosen

For Cantor, SATB Choir, Piano, Guitar

Instrument Parts:

Flute
Clarinet in B^b
Alto Saxophone
Tenor Saxophone
Horn in F
Trumpet in B^b I & II
Trombone I & II
Tuba
Violin I & II

Responsorial Psalm for:

September 14: The Exaltation of the Holy Cross

Psalm 78: The Works of the Lord

With fire ♩ = 167
Introduction

Piano

Em C G F#m Em C

Pno.

7 G F#m Em F#m

Cantor Refrain

Cantor

13 Em C F#m Em C

Do not for -

Pno.

Cantor

19 G Dm Am/C G E/G# A B Em

get the works of the Lord, the works of the Lord! Do

Pno.

Ps 78: 1-2,34-35,36-37,38 (cf. 7b). Refrain text © 1969, 1981, 1997, ICEL. All rights reserved. Used with permission.

Verse text: *The Abbey Psalms and Canticles*, prepared by the monks of Conception Abbey

© 2018, 2010 United States Conference of Catholic Bishops, Washington, DC.

Used with permission. All rights reserved.

Music © 2008/2014, Luke D. Rosen. All rights reserved.

26 C G Dm Em Am/C Bsu

Cantor

not for - get the works of the Lord, the works of the Lord!

Pno.

Refrain
unison

33 B// Em C

Choir

Do for get the works of the

Pno.

39 Em Am/C G E/G# B Em C G

Choir

Lord, the works of the Lord! Do not for - get the

Pno.

Am/C Bsu4 B//

Choir

works of the Lord, the works of the Lord!

Pno.

Verse 1,2,3

53 Em C G F#m Em C

1. Give ear, my peo - ple, to my teach - ing; in -

2. When he slew them, then they sought him, - pent - ed

3. Yet they de - ceived him with__ their mouths; they him

Pno.

59 G F#m Em C G F#m

ears to the words__ of my mouth. will o - pen my mouth in a__ par

earn - est - ly sought__ God. They re - mem - ber that God was their

with__ their tongues. for their were not stead - fast toward him;

Pno.

65 Em G F#m Em C

- a - ble, ut - ter hid - den les - sons of the past.

look, God the Most High their re - deem - er.

they were not faith - ful to__ his co - ve - nant.

Pno.

71 G F#m Em C G F#

Refrain

Em C G Dm Em C

77 Do not for - get the works of the Lord, the works of the
not for - get the works of the Lord, the
Do not for - get the works of the Lord, the works of the

G E/G# A B Em C G Dm

83 Lord! Do not for - get the works of the

Choir

works of the Lord! Do not - get

Lord, of the Lord! Do not for - get the works of the

Pno.

Em C B B//

89 Lord, the works of the Lord!

Choir

works of the Lord, the works of the Lord!

Lord, works of the Lord!

Pno.

Verse 4

95 B/D# Em D/F#

4. Yet he who is full of com - pas - sion for - gath - er them their and

Choir

Pno.

101 G Em Am/C

spared them. So on he held back his an - ger, and did not stir

Choir

Pno.

108

B

up all his rage, all his rage, all his rage,

Choir

Oo

Pno.

114

Em

C

G

his rage,

His

rage!

His rage!

His

rage!

His

rage!

His

rage!

Choir

Pno.

F#m Em C G F#m Em

120

his rage, rage, rage,

His rage! His rage! His rage!

His rage! His rage!

His rage! His rage! His rage!

Choir

Pno.

C G F#m Em C G F#m

126

rage! Rage!

rage! His rage! His rage!

His rage! His rage!

His rage! His rage! His rage!

Choir

Pno.

SAMPLE

Final Refrain

133

Em C G Dm Em C

Do not for - get the works of the Lord, the works of the

Choir

Do not for - get the works Lord,

Do not for - get the work the Lord, the rks of the

Pno.

139

G E/G# A B Em C G Dm

Lord! _____ not for - get the works of the

Choir

works of the Lord! Do not for - get the

Lord, of the Lord! Do not for - get the works of the

Pno.

Em C B
145 Lord, the works of the Lord! _____
works of the Lord, the works of the Lord!
Lord, the works of the Lord! _____

Em C G Dm Em C
151 Do not forget the works of the Lord, the works of the
Do not for - get the works of the Lord, the
Do not for - get the works of the Lord, the works of the

157

G E/G# A B Em C G Dm

Lord! _____ Do not for - get the works of the

works of the Lord! Do not - get the

Lord, of the Lord! Do not - get the works of the

Choir

Pno.

163

Em C B// Em

Lord, the works of Lord! _____

works of the Lord, _____ of the Lord!

Lord, the works of the Lord! _____

Choir

Pno.

170 C G F#m Em C G

Choir
Loo

Pno.

176 F#m Em G F#m

Choir
Loo

Pno.

181 Em G F#m

Choir
Loo

Pno.

SAMPLE

Psalm 78: The Works of the Lord

With fire ♩ = 167
Introduction

Piano

Em C G F#m Em C

Pno.

7 G F#m Em C G

Cantor

13 Em C G F#m Em C

Do not for -

Cantor

19 G Dm Em Am/C G E/G# A B Em

get the works of the Lord! Do

Cantor

26 C G Dm Am/C Bsus⁴

not for - get the works of the Lord!

Choir

33 B// Em C G Dm

Do not for - get the works of the

Choir

39 Em G E/G# A B Em C G

Lord, the works of the Lord! Do not for - get the

Choir

46 Am/C Bsus⁴ B//

works of the Lord, the works of the Lord!

Verse 1,2,3

53 Em C G F#m Em C

1. Give ear, my peo - ple, to my teach - ing; in the your

2. When he slew them, then they sought him, re - pent - ed and

3. Yet they de - ceived him with their mouths; they lied to him

59 G F#m Em C G

ears to the words of my mouth. I will o - pen my mouth in a par -

earn - est - ly sought God. They should re - mem - ber that God was their

with their tongues. For their hearts were not stead - fast toward him;

65 Em C F#m Em C

- a - ble, and ter - rible les - sons of the past.

rock, God the Most High with their re - deem - er.

they were not faith - ful to his co - ve - nant.

71 G F#m Em C G F#m

Refrain

Em C G Dm Em C

77 Do not for - get the works of the Lord, the works of the

Choir

Do not for - get the works of the Lord, the works of the

Do not for - get the works of the Lord, the works of the

G E/G# A B Em C G Dm

83 Lord! Do not for - get the works of the

Choir

works of the Lord! Do not for - get the

Lord, of the Lord! Do not for - get the works of the

Em C B B//

of the Lord, the works of the Lord! _____

of the Lord, the works of the Lord!

Lord, the works of the Lord! _____

Verse 4

95 B/D# Em D/A

4. Yet he who_ is full of com - pas - sion for - get them sin and

Choir Oo Oo

101 G Em

spared them. of - ten he hold back his an - ger, and

Choir and them. Oo

107 Am/C

not stir up all his rage, all his rage, all his rage,

Choir Oo Oo Oo

114

Em C G

all his rage,

His rage!

Choir

His rage!

His rage!

His rage!

120

F#m Em C G F#m Em

his rage,

His rage!

His rage!

His rage!

His rage!

His rage!

C G F#m Em C G F#m

126

rage. His rage! Rage!

Choir

His rage! His rage! His rage!

His rage! His rage! His rage!

His rage! His rage! His rage!

Final Refrain

Em C Dm Em C

133 Do not for - get the works of the Lord, the works of the

Choir

Do not for - get the works of the Lord, the

Do not for - get the works of the Lord, the works of the

G E/G# Em C G Dm

139 Lord! Do not for - get the works of the

works of the Lord! Do not for - get the

Let the Lord! Do not for - get the works of the

Em C B
Lord, the works of the Lord!_____

145

Choir

works of the Lord, the works of the Lord!

Lord, the works of the Lord!_____

Em C G Dm Em C
Do not for - get the works of the Lord, the works of the

151

Choir

Do not for - get the works of the Lord, the

Do not for - get the works of the Lord, the works of the

G E/G# A B Em C G Dm
Lord!_____ for - get the works of the

157

Choir

works of the Lord, Do not for - get the

Lord, the works of the Lord, Do not for - get the works of the

Em C B B// Em
Lord, the works of the Lord!_____

163

Choir

works of the Lord, the works of the Lord!

Lord, the works of the Lord!_____

A Note on instrumentation for any Psalm Setting by Luke D. Rosen

1. Each psalm may be played with any combination of instruments with no obligation to use all instruments at all.
2. No dynamic markings are given in the scores: the composer wishes for the conductor or group/director to take liberties with dynamics and have them grow organically from the ensemble and the space.
3. The Horn in F and Trombone I parts double each other (unless otherwise noted in the score parts):

For Brass Quartet, use Trumpet I/II and Trombone I/II.

For Brass Quintet, use Trumpet I/II, Horn in F, Trombone II, and Tuba.

SAMPLE

Flute

Psalm 78: The Works of the Lord

The Abbey Psalms and Canticles
Ps 78: 1-2,34-35,36-37,38 (cf. 7b)

Luke D. Rosen

With fire ♩ = 167
Introduction

17 **Cantor Refrain** **18** **Refrain**

41

50 **Verse 1,2,3** **3** **in**

81

87 **3**

Verse 4 **20**

Ps 78: 1-2,34-35,36-37,38 (cf. 7b). Refrain text © 1969, 1981, 1997, ICEL. All rights reserved. Used with permission.
 Verse text: *The Abbey Psalms and Canticles*, prepared by the monks of Conception Abbey
 © 2018, 2010 United States Conference of Catholic Bishops, Washington, DC.
 Used with permission. All rights reserved.
 Music © 2008/2014, Luke D. Rosen. All rights reserved.

Flute

115

122

127

Final Refrain

133

141

149

156

16

176

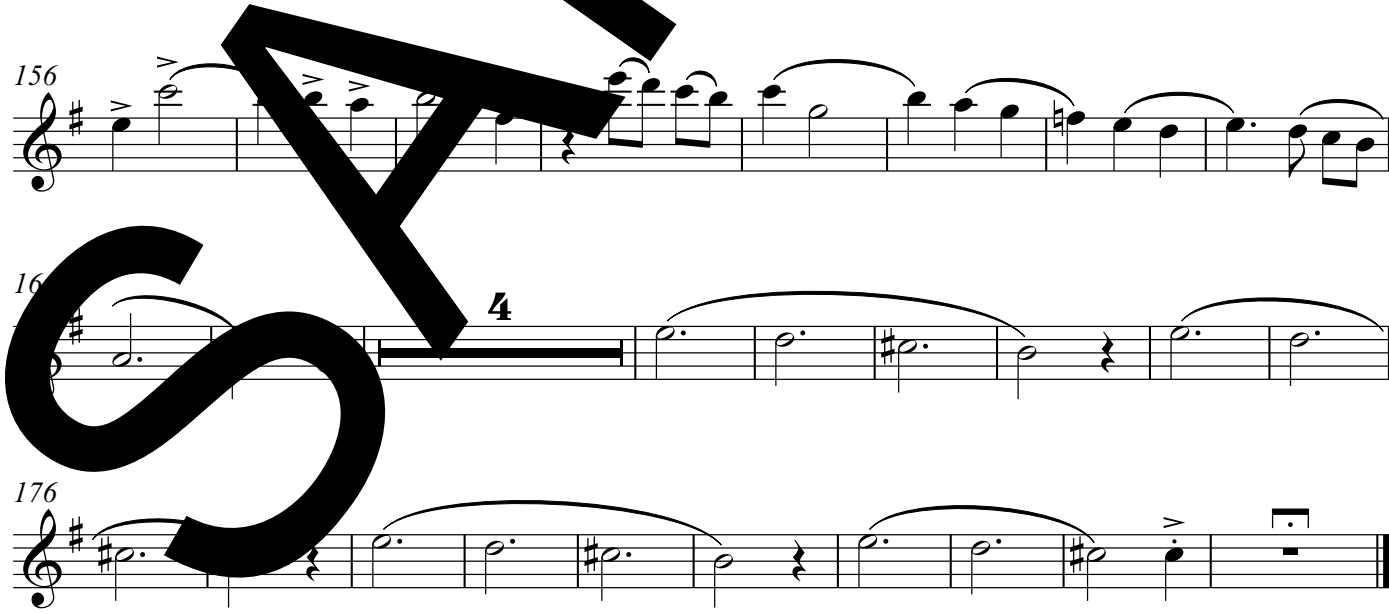

Clarinet in B \flat

Psalm 78: The Works of the Lord

The Abbey Psalms and Canticles

Ps 78: 1-2,34-35,36-37,38 (cf. 7b)

Luke D. Rosen

With fire ♩ = 167
Introduction

8

17 Cantor Refrain
14

35 Refrain

43

53 Verse 1,2,3

24

Refrain

82

88

Verse

18

Ps 78: 1-2,34-35,36-37,38 (cf. 7b). Refrain text © 1969, 1981, 1997, ICEL. All rights reserved. Used with permission.

verse text: *The Abbey Psalms and Canticles*, prepared by the monks of Conception Abbey

© 2018, 2010 United States Conference of Catholic Bishops, Washington, DC.

Used with permission. All rights reserved.

Music © 2008/2014, Luke D. Rosen. All rights reserved.

Clarinet in Bb

113 *trm trm trm*

121

127

133 **Final Refrain**

140

147

154

161

177

177

Alto Saxophone

Psalm 78: The Works of the Lord

The Abbey Psalms and Canticles

Luke D. Rosen

Ps 78: 1-2,34-35,36-37,38 (cf. 7b)

With fire ♩ = 167
Introduction
8

17 Cantor Refrain
14

35 Refrain

43

53 Verse 1,2,3
24

82

88

Verse

18

Ps 78: 1-2,34-35,36-37,38 (cf. 7b). Refrain text © 1969, 1981, 1997, ICEL. All rights reserved. Used with permission.

Verse text: *The Abbey Psalms and Canticles*, prepared by the monks of Conception Abbey

© 2018, 2010 United States Conference of Catholic Bishops, Washington, DC.

Used with permission. All rights reserved.

Music © 2008/2014, Luke D. Rosen. All rights reserved.

Alto Saxophone

113 *trm trm trm*

121

127

133 **Final Refrain**

140

147

154

161

168

177

Tenor Saxophone Psalm 78: The Works of the Lord

The Abbey Psalms and Canticles
Ps 78: 1-2,34-35,36-37,38 (cf. 7b)

Luke D. Rosen

With fire ♩ = 167
Introduction

8

Cantor Refrain

14

Refrain

Verse 1,2,3

24

Refrain

Verse

18

Tenor Saxophone

113 *trm trm trm*

121

127

133 **Final Refrain**

140

147

154

161

167

177

Horn in F

Psalm 78: The Works of the Lord

The Abbey Psalms and Canticles
Ps 78: 1-2,34-35,36-37,38 (cf. 7b)

Luke D. Rosen

With fire ♩ = 167
Introduction

9

17 Cantor Refrain 17 Refrain 18

53 Verse 1,2,3 24 Refrain

84

92 Verse 4 3 18

116

124

Refrain

Ps 78: 1-2,34-35,36-37,38 (cf. 7b). Refrain text © 1969, 1981, 1997, ICEL. All rights reserved. Used with permission.

Verse text: *The Abbey Psalms and Canticles*, prepared by the monks of Conception Abbey

© 2018, 2010 United States Conference of Catholic Bishops, Washington, DC.

Used with permission. All rights reserved.

Music © 2008/2014, Luke D. Rosen. All rights reserved.

141

150

158

166

176

SAMPLE

Trumpet in B \flat I II Psalm 78: The Works of the Lord

The Abbey Psalms and Canticles
Ps 78: 1-2,34-35,36-37,38 (cf. 7b)

Luke D. Rosen

With fire ♩ = 167
Introduction 9

Ps 78: 1-2,34-35,36-37,38 (cf. 7b). Refrain text © 1969, 1981, 1997, ICEL. All rights reserved. Used with permission.
Verse text: *The Abbey Psalms and Canticles*, prepared by the monks of Conception Abbey
© 2018, 2010 United States Conference of Catholic Bishops, Washington, DC.
Used with permission. All rights reserved.
Music © 2008/2014, Luke D. Rosen. All rights reserved.

Trumpet in B \flat I II

125

Final Refrain

132

140

148

157

165

177

Trombone I II

Psalm 78: The Works of the Lord

The Abbey Psalms and Canticles
Ps 78: 1-2,34-35,36-37,38 (cf. 7b)

Luke D. Rosen

With fire ♩ = 167
Introduction

9

17 Cantor Refrain Refrain 18

53 Verse 1,2,3 Refrain 24

84

92 Verse 4 Refrain 28

116

Ps 78: 1-2,34-35,36-37,38 (cf. 7b). Refrain text © 1969, 1981, 1997, ICEL. All rights reserved. Used with permission.
 Verse text: *The Abbey Psalms and Canticles*, prepared by the monks of Conception Abbey
 © 2018, 2010 United States Conference of Catholic Bishops, Washington, DC.
 Used with permission. All rights reserved.
 Music © 2008/2014, Luke D. Rosen. All rights reserved.

126

Final Refrain

133

142

150

158

166

176

Tuba

Psalm 78: The Works of the Lord

The Abbey Psalms and Canticles

Ps 78: 1-2,34-35,36-37,38 (cf. 7b)

Luke D. Rosen

With fire ♩ = 167
Introduction

9

17 Cantor Refrain

17

Refrain

18

53 Verse 1,2,3

24

Refrain

84

93

2

Verse 4

115

Ps 78: 1-2,34-35,36-37,38 (cf. 7b). Refrain text © 1969, 1981, 1997, ICEL. All rights reserved. Used with permission.

Verse text: *The Abbey Psalms and Canticles*, prepared by the monks of Conception Abbey

© 2018, 2010 United States Conference of Catholic Bishops, Washington, DC.

Used with permission. All rights reserved.

Music © 2008/2014, Luke D. Rosen. All rights reserved.

Psalm 78: The Works of the Lord

Violin I II

The Abbey Psalms and Canticles

Ps 78: 1-2,34-35,36-37,38 (cf. 7b)

Luke D. Rosen

With fire ♩ = 167

Introduction

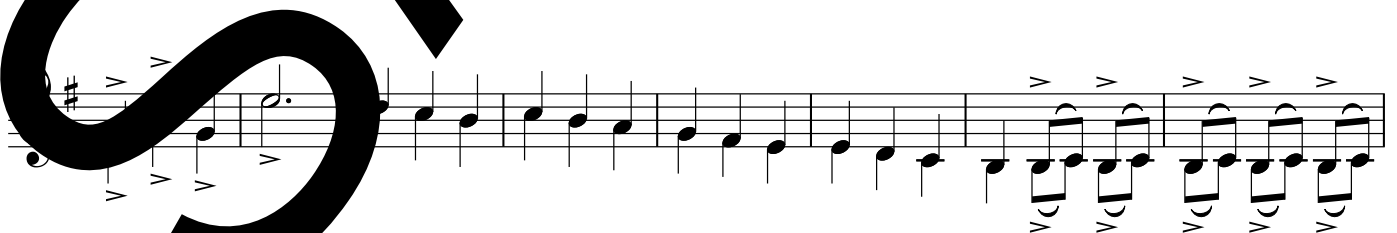
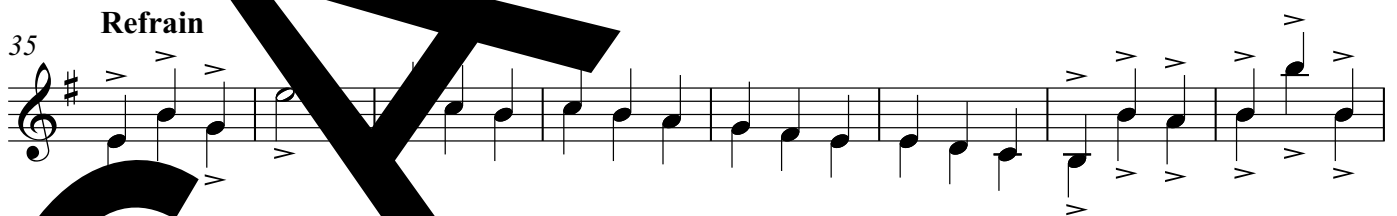
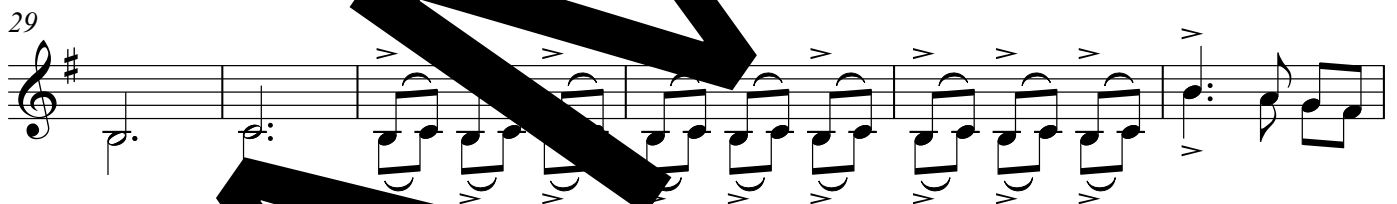
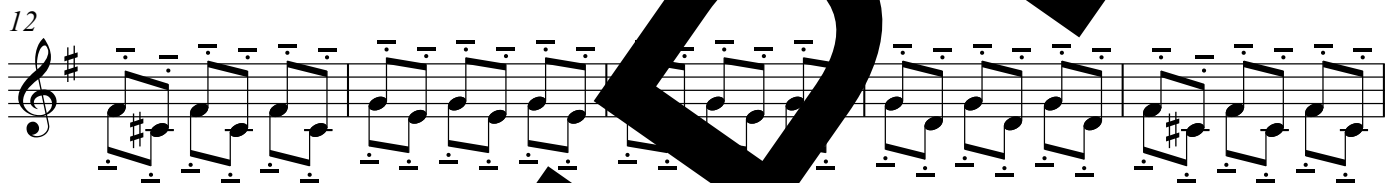
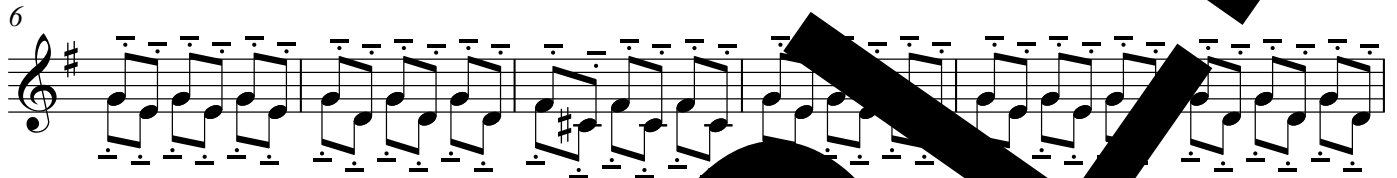
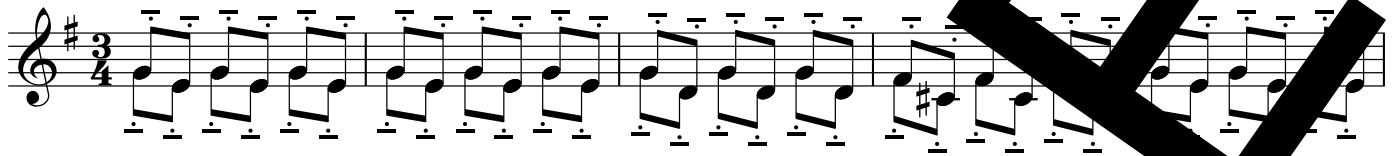

Ps 78: 1-2,34-35,36-37,38 (cf. 7b). Refrain text © 1969, 1981, 1997, ICEL. All rights reserved. Used with permission.

Verse text: *The Abbey Psalms and Canticles*, prepared by the monks of Conception Abbey

© 2018, 2010 United States Conference of Catholic Bishops, Washington, DC.

Used with permission. All rights reserved.

Music © 2008/2014, Luke D. Rosen. All rights reserved.

Violin I II

109

116

124

Final Refrain

132

140

147

154

162

Violin I II

169

175

180

SAMPLE