

Psalm 100: We Are His People

Music by Luke D. Rosen

For Cantor, SATB Choir, Piano, Guitar

Instrument Parts:

Flute
Clarinet in B^b
Alto Saxophone
Tenor Saxophone
Horn in F
Trumpet in B^b I & II
Trombone I & II
Tuba
Violin I & II

Responsorial Psalm for:

Fourth Sunday of Easter (C)
Eleventh Sunday in Ordinary Time (A)

Psalm 100: We Are His People

The Abbey Psalms and Canticles
Ps 100: 1-2,3,5(3c)

Luke D. Rosen

Spirited ♩ = 130
Introduction

Piano

D G/B A/C#

Pno.

5 G D/F# F A

Cantor
Refrain (or Alleluia in Easter)

Cantor

9 D G/B A/C#

You are his peo - ple, the sheep _____ of his

Ps 100: 1-2,3,5(3c). Refrain text © 1969, 1981, 1997, ICEL. All rights reserved. Used with permission.

Verse text: *The Abbey Psalms and Canticles*, prepared by the monks of Conception Abbey

© 2018, 2010 United States Conference of Catholic Bishops, Washington, DC.

Used with permission. All rights reserved.

Music © 2013, Luke D. Rosen. All rights reserved.

15 D A/C# Bm Em7

Cantor flock. We his

Pno.

20 Em7/D A/C# A D G/B

Cantor ple, the sheep his flock.

Pno.

25 A/C# Bm G D/F# Em7 A

Pno.

Refrain (or Alleluia in Easter)

31

D We are his G/B peo - - ple, she A/C#

Choir We are his peo - - - ple,

Pno.

36

D flock. A/C# Bm We are his Em7 peo -

Choir we are the sh of his flock. We are his peo -

Pno.

42 Em⁷/D ple, the A/C[#] sheep of his D flock.

Choir

Pno.

Verse 1,2,3

47 Bm Bm/A G A Bm

... out with joy to the LORD, all the earth.

2. Know that he, the LORD, is God.

3. In - deed, how good is the LORD,

Pno.

52 Bm/A G A Bm Bm/A G

Serve the LORD with glad - ness. Come be -

He made us; we be - long to him. We are his

e - ter - nal his mer - ci - ful love. He is

Pno.

58 D/F# Em7 A

fore - going for joy.

peo - ple, sheep of his flock.

faith - ful to age.

Pno.

Final Refrain (or Alleluia in Easter)

63 We are his peo - ple, the sheep of his
We are his peo - - - we are th

69 flock. We are his peo - -
sheep of his flock. We are his peo -

74 ple, the of his flock.
- - ple of his flock.

Chord markings: D, G/B, A/C#, Em7, A

Labels: Choir, Pno.

79 D G/B A/C#

Pno.

83 G D/F# Em7 A D

Pno.

rit.

SAMPLE

Psalm 100: We Are His People

The Abbey Psalms and Canticles
Ps 100: 1-2,3,5(3c)

Luke D. Rosen

Spirited ♩ = 130
Introduction

Piano

D G/B A/C#

Pno.

5 G D/F#

Cantor
Refrain (or Alleluia in Easter)

Cantor

9 D G/B A/C# D A/C# Bm Em7

We are his people, the sheep of his flock. We are his peo -

Cantor

20 Em7/D A/C# D G/B

ple, sheep of his flock.

25 A/C# Bm G D/F# Em7 A

Ps 100: 1-2,3,5(3c). Refrain text © 1969, 1981, 1997, ICEL. All rights reserved. Used with permission.

Verse text: *The Abbey Psalms and Canticles*, prepared by the monks of Conception Abbey

© 2018, 2010 United States Conference of Catholic Bishops, Washington, DC.

Used with permission. All rights reserved.

Music © 2013, Luke D. Rosen. All rights reserved.

Refrain (or Alleluia in Easter)

31 We are his peo - ple, the sheep

Choir We are his peo - - -

36 of his flock. his peo -

Choir we are the sheep of his flock. We are his peo -

42 ple, the sheep of his flock.

Choir - - ple of his flock.

Verse 1,2,3

Bm/A G A Bm

1. Cry out with joy to the LORD, all the earth.

2. Know that he, the LORD, is God.

3. In - deed, how good is the LORD,

52 Bm/A G A Bm Bm/A G

Serve the LORD with glad - - ness. Come be -

He made us; we be - long to him. We are his

e - ter - nal his mer - ci - ful love. He is

58 D/F# Em7 A

fore him, sing - ing joy.

peo - ple, the sheep of his flock.

faith - ful from age to age.

Final Refrain (or Alleluia - Easter)

63 D G/B A/C#

We his peo - ple, the sheep of his

We his peo - - - ple, we are the

69 D A/C# Bm Em7

flock his flock. We are his peo -

sheep his flock. We are his peo -

74 Em⁷/D A/C[#] A D

ple, the sheep of his flock.

Choir

79 D G/B A/C[#] Bm

Pno.

83 G D/F[#] A/C[#]7 A D

Pno.

rit.

SAMPLE

A Note on instrumentation for any Psalm Setting by Luke D. Rosen

1. Each psalm may be played with any combination of instruments with no obligation to use all instruments at all.
2. No dynamic markings are given in the scores: the composer wishes for the conductor or group/director to take liberties with dynamics and have them grow organically from the ensemble and the space.
3. The Horn in F and Trombone I parts double each other (unless otherwise noted in the score parts):

For Brass Quartet, use Trumpet I/II and Trombone I/II.

For Brass Quintet, use Trumpet I/II, Horn in F, Trombone II, and Tuba.

SAMPLE

Flute

Psalm 100: We Are His People

The Abbey Psalms and Canticles

Ps 100: 1-2,3,5(3c)

Luke D. Rosen

Spirited ♩ = 130

Introduction

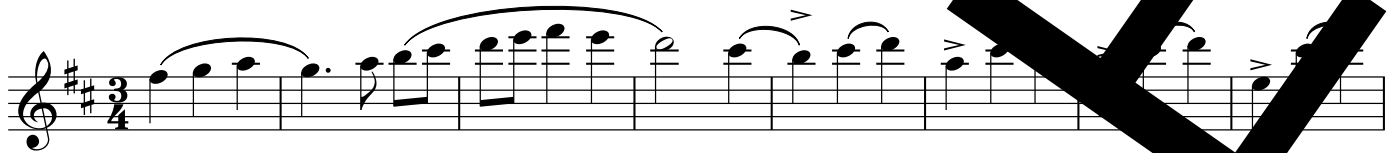

Cantor Refrain

Refrain

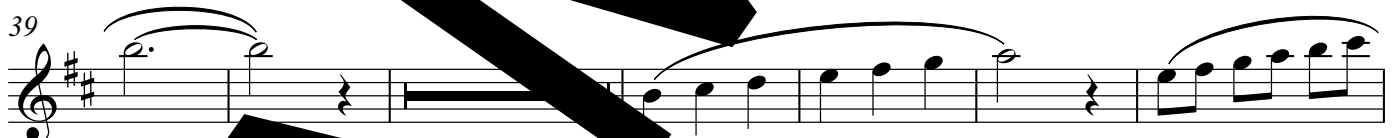

Verse 1,2,

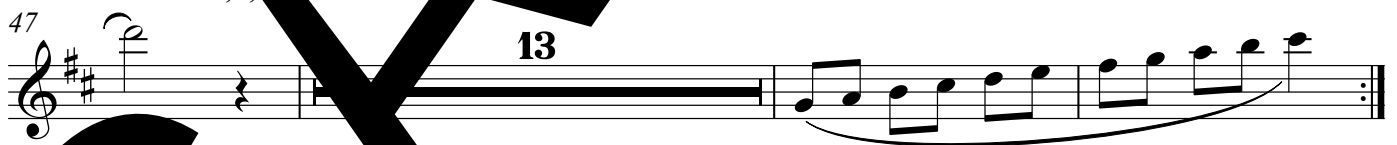

Final Refr

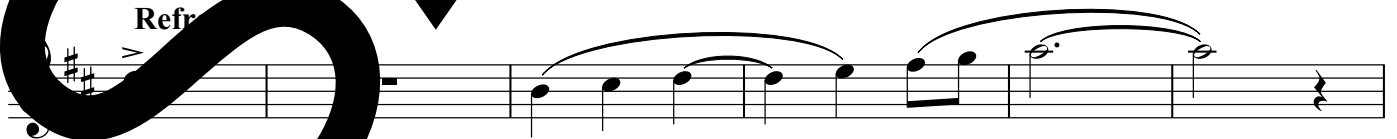

Ps 100: 1-2,3,5(3c). Refrain text © 1969, 1981, 1997, ICEL. All rights reserved. Used with permission.

Verse text: *The Abbey Psalms and Canticles*, prepared by the monks of Conception Abbey

© 2018, 2010 United States Conference of Catholic Bishops, Washington, DC.

Used with permission. All rights reserved.

Music © 2013, Luke D. Rosen. All rights reserved.

Flute

69

78

83

SAMPLE

Clarinet in B \flat

Psalm 100: We Are His People

The Abbey Psalms and Canticles

Ps 100: 1-2,3,5(3c)

Luke D. Rosen

Spirited ♩ = 130

Introduction

Cantor Refrain

9

13

28

36

5

Verse 2,3

47

Final Refrain

Psalm 100 (c). Refrain text © 1969, 1981, 1997, ICEL. All rights reserved. Used with permission.

verse text: *The Abbey Psalms and Canticles*, prepared by the monks of Conception Abbey

© 2018, 2010 United States Conference of Catholic Bishops, Washington, DC.

Used with permission. All rights reserved.

Music © 2013, Luke D. Rosen. All rights reserved.

Alto Saxophone

Psalm 100: We Are His People

The Abbey Psalms and Canticles

Ps 100: 1-2,3,5(3c)

Luke D. Rosen

Spirited ♩ = 130
Introduction

Cantor Refrain

9

Refrain

28

36

Verse 1,2,3

47

Final Refrain

63

72

rit.

Psalm 100: 1-2, 3, 5(c). Refrain text © 1969, 1981, 1997, ICEL. All rights reserved. Used with permission.

verse text: *The Abbey Psalms and Canticles*, prepared by the monks of Conception Abbey

© 2018, 2010 United States Conference of Catholic Bishops, Washington, DC.

Used with permission. All rights reserved.

Music © 2013, Luke D. Rosen. All rights reserved.

Tenor Saxophone Psalm 100: We Are His People

The Abbey Psalms and Canticles

Ps 100: 1-2,3,5(3c)

Luke D. Rosen

Spirited ♩ = 130

Introduction

Cantor Refrain

9

28

36

Verse 1,2,3

47

Final Refrain

63

72

Ps 100: 1-2,3,5(3c). Refrain text © 1969, 1981, 1997, ICEL. All rights reserved. Used with permission.

verse text: *The Abbey Psalms and Canticles*, prepared by the monks of Conception Abbey

© 2018, 2010 United States Conference of Catholic Bishops, Washington, DC.

Used with permission. All rights reserved.

Music © 2013, Luke D. Rosen. All rights reserved.

Horn in F

Psalm 100: We Are His People

The Abbey Psalms and Canticles
Ps 100: 1-2,3,5(3c)

Luke D. Rosen

Spirited ♩ = 130
Introduction

9 **Cantor Refrain**

19

30 **Refrain**

39

47 **Verse 1,2,3**

63 **Final Refrain**

Ps 100: 1-2,3,5(3c). Refrain text © 1969, 1981, 1997, ICEL. All rights reserved. Used with permission.

Verse text: *The Abbey Psalms and Canticles*, prepared by the monks of Conception Abbey

© 2018, 2010 United States Conference of Catholic Bishops, Washington, DC.

Used with permission. All rights reserved.

Music © 2013, Luke D. Rosen. All rights reserved.

Horn in F

78

83

rit.

SAMPLE

Trumpet in B \flat I II Psalm 100: We Are His People

The Abbey Psalms and Canticles

Ps 100: 1-2,3,5(3c)

Luke D. Rosen

Spirited $\text{♩} = 130$
Introduction

9 **Cantor Refrain** **13**

28 **Refrain** **4**

39

47 **Vers** **14**

Final
R

Ps 100: 1-2,3,5(3c). Refrain text © 1969, 1981, 1997, ICEL. All rights reserved. Used with permission.

Verse text: *The Abbey Psalms and Canticles*, prepared by the monks of Conception Abbey

© 2018, 2010 United States Conference of Catholic Bishops, Washington, DC.

Used with permission. All rights reserved.

Music © 2013, Luke D. Rosen. All rights reserved.

Trumpet in B \flat I II

75

82

SAMPLE

Trombone I II

Psalm 100: We Are His People

The Abbey Psalms and Canticles

Ps 100: 1-2,3,5(3c)

Luke D. Rosen

Spirited ♩ = 130
Introduction

9 **Cantor Refrain**

19

30 **Refrain**

39

Verse 1 2 3

13

Ps 100: 1-2,3,5(3c). Refrain text © 1969, 1981, 1997, ICEL. All rights reserved. Used with permission.

Verse text: *The Abbey Psalms and Canticles*, prepared by the monks of Conception Abbey

© 2018, 2010 United States Conference of Catholic Bishops, Washington, DC.

Used with permission. All rights reserved.

Music © 2013, Luke D. Rosen. All rights reserved.

2

**Final
Refrain**

Trombone I II

63

3

74

2

81

rit.

Tuba

Psalm 100: We Are His People

The Abbey Psalms and Canticles

Ps 100: 1-2,3,5(3c)

Luke D. Rosen

Spirited ♩ = 130

Introduction

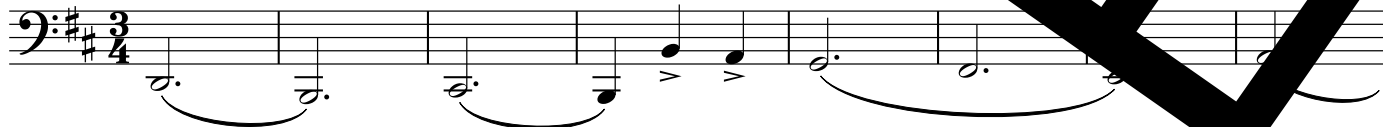

Cantor Refrain

22

Refrain

42

Verse 1,2,3

Final Refrain

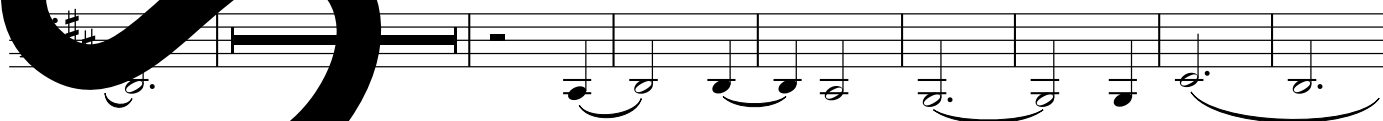

Ps 100: 1-2,3,5(3c). Refrain text © 1969, 1981, 1997, ICEL. All rights reserved. Used with permission.

Verse text: *The Abbey Psalms and Canticles*, prepared by the monks of Conception Abbey

© 2018, 2010 United States Conference of Catholic Bishops, Washington, DC.

Used with permission. All rights reserved.

Music © 2013, Luke D. Rosen. All rights reserved.

2

Tuba

75

3

82

rit.

SAMPLE

Psalm 100: We Are His People

Violin I II

The Abbey Psalms and Canticles

Ps 100: 1-2,3,5(3c)

Luke D. Rosen

Spirited ♩ = 130

Introduction

Cantor Refrain

Refrain

Verse 1

Ps 100: 1-2,3,5(3c). Refrain text © 1969, 1981, 1997, ICEL. All rights reserved. Used with permission.

Verse text: *The Abbey Psalms and Canticles*, prepared by the monks of Conception Abbey

© 2018, 2010 United States Conference of Catholic Bishops, Washington, DC.

Used with permission. All rights reserved.

Music © 2013, Luke D. Rosen. All rights reserved.

Final Refrain

61

70

79

83

SAMPLE