

Psalm 112: A Light in Darkness

Music by Luke D. Rosen

For Cantor, SATB Choir, Piano, Guitar

Instrument Parts:

- Flute
- Clarinet in B^b
- Alto Saxophone
- Tenor Saxophone
- Horn in F
- Trumpet in B^b I & II
- Trombone I & II
- Tuba
- Violin I & II

Responsorial Psalm for:
Fifth Sunday in Ordinary Time (A)

Psalm 112: A Light in Darkness

Hauntingly ♩ = 100
Introduction

Piano

Chords: C, E, B^bm

Cantor

4 C

The just man is a

Pno.

Cantor

7 E C

light in dark - ness to the up - right.

Refrain

10 E

Choir The just man is a light in

Pno.

13 B^bm C

Choir dark - ness to the up - ight.

Pno.

Verse 1,2,3

16 C// E// B^bm/F// B^bm// C//

Choir
 1. A light rises in the darkness for the upright; he is generous, merciful, and just. It goes
 2. He will never be moved; for ever shall the upright be re - membered.
 3. With a steady heart he will not fear. Openhanded, he gives to the poor; his

Pno.

17 C// E// B^bm/F// B^bm//

Choir

well for the man who deals generously and lends, who con - ducts his affairs with
 He has no fear of evil news; with a firm hope he trusts in the
 justice stands firm for - ever. His might shall be exalted in

a tempo Final Refrain

18 C

Choir

jus - tice.
 LORD. — he just man is a
 glo - ry.

Pno.

21 E C

Choir

in dark - ness to the up - right.

Pno.

SAMPLE

molto rit.

24

Pno.

C//

A^b// G// E//

SAMPLE

Psalm 112: A Light in Darkness

Hauntingly ♩ = 100
Introduction

Piano

C E B^bm

Cantor Refrain

4 C

Cantor

The just man is a

7 E B^bm C

light in dark - ness the up - right.

10 Refrain E

Choir

The man a light in

13 B^bm C

Choir

dark - ness to up - right.

Verse 1,2,3
Freely

16 C// E// B^bm/F// B^bm// C//

Cantor

1. A light shines in the darkness for the upright; he is generous, merciful, and just. It goes
 2. His name shall never be forgotten; he shall not be moved; for ever shall the upright be remembered.
 3. With a steadfast heart he will not fear. Openhanded, he gives to the poor; his

Ps 112: 4-5,6-7,8a,9 (4a). Refrain text © 1969, 1981, 1997, ICEL. All rights reserved. Used with permission.

Verse text: *The Abbey Psalms and Canticles*, prepared by the monks of Conception Abbey

© 2018, 2010 United States Conference of Catholic Bishops, Washington, DC.

Used with permission. All rights reserved.

Music © 2014, Luke D. Rosen. All rights reserved.

17 C// E// B^bm/F// B^bm//

Choir

well for the man who deals generously and lends, who con - ducts his affairs with
 He has no fear of evil news; with a firm heart trusts in the
 justice stands firm for ever. His might shall be exalted in

a tempo Final Refrain

18 C

Choir

jus - tice.
 LORD.
 glo - ry.

just man is a

21 E C

Choir

light in dark to the up - right.

molto rit.

24 C// A^b// G// E// C//

Pno.

A Note on instrumentation for any Psalm Setting by Luke D. Rosen

1. Each psalm may be played with any combination of instruments with no obligation to use all instruments at all.
2. No dynamic markings are given in the scores: the composer wishes for the conductor or group/director to take liberties with dynamics and have them grow organically from the ensemble and the space.
3. The Horn in F and Trombone I parts double each other (unless otherwise noted in the score parts):

For Brass Quartet, use Trumpet I/II and Trombone I/II.

For Brass Quintet, use Trumpet I/II, Horn in F, Trombone II, and Tuba.

SAMPLE

Flute

Psalm 112: A Light in Darkness

The Abbey Psalms and Canticles

Ps 112: 4-5,6-7,8a,9 (4a)

Hauntingly ♩ = 100

Introduction

Luke D. Rosen

6 **Cantor Refrain**

11 **Refrain**

16 **Verse 1,2,3**
Freely

18 **a tempo** **Final Refrain**

molto rit.

Ps 112: 4-5,6-7,8a,9 (4a). Refrain text © 1969, 1981, 1997, ICEL. All rights reserved. Used with permission.

verse text: *The Abbey Psalms and Canticles*, prepared by the monks of Conception Abbey

© 2018, 2010 United States Conference of Catholic Bishops, Washington, DC.

Used with permission. All rights reserved.

Music © 2014, Luke D. Rosen. All rights reserved.

Clarinet in B \flat

Psalm 112: A Light in Darkness

The Abbey Psalms and Canticles

Ps 112: 4-5,6-7,8a,9 (4a)

Luke D. Rosen

Hauntingly $\text{♩} = 100$
Introduction

6 **Cantor Refrain**

11 **Refrain**

Verse 1,2,3
Freely

18 **a tempo**

Final Refrain

molto rit.

Ps 112: 4-5,6-7,8a,9 (4a). Refrain text © 1969, 1981, 1997, ICEL. All rights reserved. Used with permission.

Verse text: *The Abbey Psalms and Canticles*, prepared by the monks of Conception Abbey

© 2018, 2010 United States Conference of Catholic Bishops, Washington, DC.

Used with permission. All rights reserved.

Music © 2014, Luke D. Rosen. All rights reserved.

Alto Saxophone

Psalm 112: A Light in Darkness

The Abbey Psalms and Canticles
Ps 112: 4-5,6-7,8a,9 (4a)

Luke D. Rosen

Hauntingly ♩ = 100
Introduction

6 **Cantor Refrain**

11 **Refrain**

Verse 1,2,3
Freely

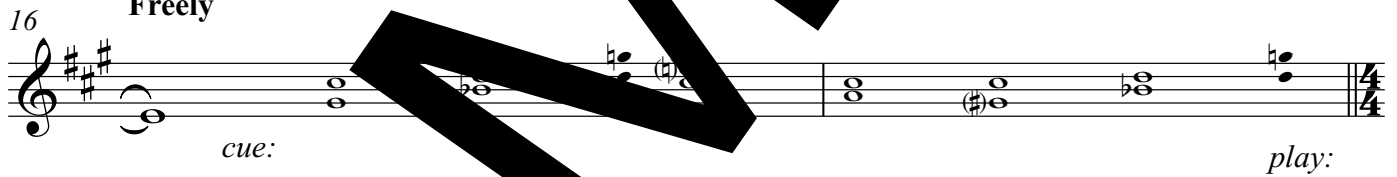

18 **a tempo**

Final Refrain

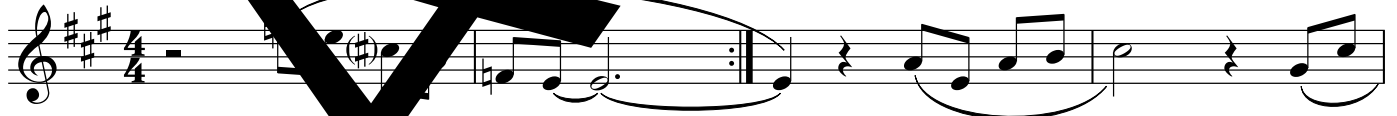

molto rit.

Ps 112: 4-5,6-7,8a,9 (4a). Refrain text © 1969, 1981, 1997, ICEL. All rights reserved. Used with permission.

Verse text: *The Abbey Psalms and Canticles*, prepared by the monks of Conception Abbey

© 2018, 2010 United States Conference of Catholic Bishops, Washington, DC.

Used with permission. All rights reserved.

Music © 2014, Luke D. Rosen. All rights reserved.

Tenor Saxophone

Psalm 112: A Light in Darkness

The Abbey Psalms and Canticles
Ps 112: 4-5,6-7,8a,9 (4a)

Luke D. Rosen

Hauntingly ♩ = 100
Introduction

Ps 112: 4-5,6-7,8a,9 (4a). Refrain text © 1969, 1981, 1997, ICEL. All rights reserved. Used with permission.
Verse text: *The Abbey Psalms and Canticles*, prepared by the monks of Conception Abbey
© 2018, 2010 United States Conference of Catholic Bishops, Washington, DC.
Used with permission. All rights reserved.
Music © 2014, Luke D. Rosen. All rights reserved.

Horn in F

Psalm 112: A Light in Darkness

The Abbey Psalms and Canticles
Ps 112: 4-5,6-7,8a,9 (4a)

Luke D. Rosen

Hauntingly ♩ = 100
Introduction

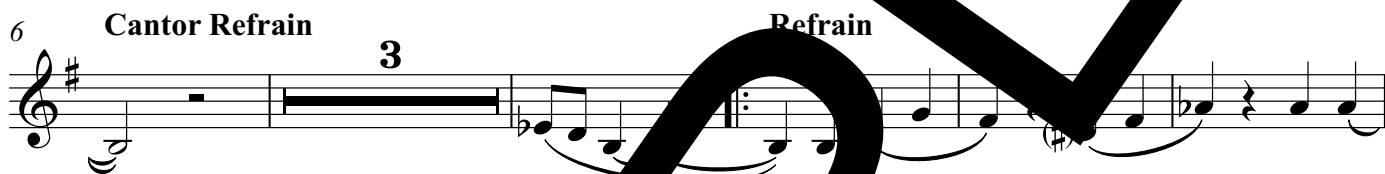

Ps 112: 4-5,6-7,8a,9 (4a). Refrain text © 1969, 1981, 1997, ICEL. All rights reserved. Used with permission.

Verse text: *The Abbey Psalms and Canticles*, prepared by the monks of Conception Abbey

© 2018, 2010 United States Conference of Catholic Bishops, Washington, DC.

Used with permission. All rights reserved.

Music © 2014, Luke D. Rosen. All rights reserved.

Trumpet in B \flat I II Psalm 112: A Light in Darkness

The Abbey Psalms and Canticles

Ps 112: 4-5,6-7,8a,9 (4a)

Luke D. Rosen

Hauntingly $\text{♩} = 100$
Introduction

6 **Cantor Refrain**

11 **Refrain**

Verse 1,2,3
Freely

18 **a tempo**

Final Refrain

molto rit.

Ps 112: 4-5,6-7,8a,9 (4a). Refrain text © 1969, 1981, 1997, ICEL. All rights reserved. Used with permission.

Verse text: *The Abbey Psalms and Canticles*, prepared by the monks of Conception Abbey

© 2018, 2010 United States Conference of Catholic Bishops, Washington, DC.

Used with permission. All rights reserved.

Music © 2014, Luke D. Rosen. All rights reserved.

Trombone I II

Psalm 112: A Light in Darkness

The Abbey Psalms and Canticles

Ps 112: 4-5,6-7,8a,9 (4a)

Luke D. Rosen

Hauntingly ♩ = 100
Introduction

Cantor Refrain

Refrain

Verse 1,2,3
Freely

Final Refrain

molto rit.

Ps 112: 4-5,6-7,8a,9 (4a). Refrain text © 1969, 1981, 1997, ICEL. All rights reserved. Used with permission.

verse text: *The Abbey Psalms and Canticles*, prepared by the monks of Conception Abbey

© 2018, 2010 United States Conference of Catholic Bishops, Washington, DC.

Used with permission. All rights reserved.

Music © 2014, Luke D. Rosen. All rights reserved.

Tuba

Psalm 112: A Light in Darkness

The Abbey Psalms and Canticles

Ps 112: 4-5,6-7,8a,9 (4a)

Hauntingly ♩ = 100
Introduction

Luke D. Rosen

6 **Cantor Refrain**

11 **Refrain**

Verse 1,2,3

16 **Freely**

18 **a tempo**

Final Refrain

molto rit.

Ps 112: 4-5,6-7,8a,9 (4a). Refrain text © 1969, 1981, 1997, ICEL. All rights reserved. Used with permission.

Verse text: *The Abbey Psalms and Canticles*, prepared by the monks of Conception Abbey

© 2018, 2010 United States Conference of Catholic Bishops, Washington, DC.

Used with permission. All rights reserved.

Music © 2014, Luke D. Rosen. All rights reserved.

Psalm 112: A Light in Darkness

Violin I II

The Abbey Psalms and Canticles

Ps 112: 4-5,6-7,8a,9 (4a)

Luke D. Rosen

Hauntingly ♩ = 100

Introduction

Ps 112: 4-5,6-7,8a,9 (4a). Refrain text © 1969, 1981, 1997, ICEL. All rights reserved. Used with permission.

Verse text: *The Abbey Psalms and Canticles*, prepared by the monks of Conception Abbey

© 2018, 2010 United States Conference of Catholic Bishops, Washington, DC.

Used with permission. All rights reserved.

Music © 2014, Luke D. Rosen. All rights reserved.

20 Final Refrain

23

molto rit.

SAMPLE