

# Psalm 98: His Saving Power/ Sing to the Lord

Music by Luke D. Rosen

For Cantor, SATB Choir, Piano, Guitar

Instrument Parts:

Flute  
Clarinet in B<sup>b</sup>  
Alto Saxophone  
Tenor Saxophone  
Horn in F  
Trumpet in B<sup>b</sup> I & II  
Trombone I & II  
Tuba  
Violin I & II

Responsorial Psalm for:

His Saving Power  
Sixth Sunday of Easter (B)  
Twenty-Eighth Sunday in Ordinary Time (C)  
Sing to the Lord  
December 8: The Immaculate Conception of the  
Blessed Virgin Mary

# Psalm 98: His Saving Power\*

Driven, Metronomically ♩ = 120

## Introduction

Piano

Pno.

Pno.

Cantor

Pno.

Cantor

Em

Cmaj7

D

Em

Cmaj7

D

Em

The Lord

has re - vealed to the na - tions his sav -

\* Note: "power" pronounced "pow'r" each time it appears

Ps 98: 1,2-3ab,3cd-4 (cf. 2b). Refrain text © 1969, 1981, 1997, ICEL. All rights reserved. Used with permission.

Verse text: *The Abbey Psalms and Canticles*, prepared by the monks of Conception Abbey

© 2018, 2010 United States Conference of Catholic Bishops, Washington, DC.

Used with permission. All rights reserved.

Music © 2013, Luke D. Rosen. All rights reserved.

11 Cmaj7 D Em

Cantor  
- ing power. The Lord has re - vealed to the na -

Pno.

14 Cmaj7

Cantor  
- tions. In sav ing power.

Pno.

16 D Em

Cantor

Choir  
The Lord has re - vealed to the na -

Pno.

Refrain

18 Cmaj7

Choir tions\_ his sav - ing power.

Pno.

20 D Em

Choir The Lon has re - vealed to the na -

Pno.

22 Cmaj7

Choir tions\_ his sav - ing power.

Pno.

Verse 1,2,3

Em

24 D

1. O sing a new song —

2. The LORD has made down

3. All the ends of the earth —

Choir

Pno.

Cmaj7

26

to the LORD, for he has worked won-

his sal - va - tion, has shown his de - li -

have seen the sal - va - tion of our

Pno.

28

Am7

ders. His right hand and his ho -  
 ver-ance to the na - tions. He has re mem -  
 God. Show to the LORD, all the earth;

30

Bm7

ly and love brought sal -  
 bered his mer - ci - ful love and his  
 form in - to joy - ous song, and

32

Em

va - - - - - tion.\_\_\_\_

truth for the house\_ of Is - ra - el.

sing\_\_\_\_\_ out\_\_\_ your praise.\_\_\_\_

Pno.

34

Em

**Final Refrain**

36

D

Em//

The Lord\_\_\_\_\_ has re - vealed to the na -

Pno.

38

Choir - tions\_ his sav - ing pow The Lord

Pno.

41

Choir — has re - vealed to the tions\_ his sav - ing power.

Pno.

44

Choir The Lord has re - vealed to the na -

Pno.

Em

46 Cmaj<sup>7</sup>

Choir - tions\_ his sav - ing power.

Pno.

48 D Em

Choir - The Lord has re - vealed to the na -

Pno.

50 Cmaj<sup>7</sup>

Choir tions\_ his sav - ing power.

Pno.

non rit.

52 D Am<sup>7</sup> Bm<sup>7</sup> Em//

Choir

Pno.

SAMPLE

# Psalm 98: His Saving Power\*

Luke D. Rosen

**Driven, Metronomically** ♩ = 120  
**Introduction**

Em

Piano

3 Cmaj7 D

Pno.

5 Em

Pno.

7 Cmaj7

Cantor

The Lord

**Cantor Refrain**

9 Em

Cantor

re - vealed the na - tions his sav -

11 Cmaj7 Em

Cantor

ing power. The Lord has re - vealed to the na -

14 Cmaj7

Ca

- tions his sav - ing power.

\* Note: "power" pronounced "pow'r" each time it appears

Ps 98: 1,2-3ab,3cd-4 (cf. 2b). Refrain text © 1969, 1981, 1997, ICEL. All rights reserved. Used with permission.

Verse text: *The Abbey Psalms and Canticles*, prepared by the monks of Conception Abbey

© 2018, 2010 United States Conference of Catholic Bishops, Washington, DC.

Used with permission. All rights reserved.

Music © 2013, Luke D. Rosen. All rights reserved.

Refrain

16 D Em

Cantor

Choir

The Lord has re - vealed to the

18 Cm

Choir

tions his power.

20 D Em

Choir

The Lord has re - vealed to the na -

22 Cmaj D

Choir

his sav - ing power.

Verse 1,2,3

Em

1. O sing a new song

2. The LORD has made known

3. All the ends of the earth

— to the LORD, for he has worked won-  
 — his sal - va - tion, has in his de -  
 — have seen the sal - va - - tion of

- ders. His ri - ght hand and his ho -  
 - ver - ance to the na - tions. He has re - mem -  
 God. to the LORD, all the earth;

- ly arm have brought sal - va - tion.  
 - bered his mer - ci - ful - ty and his truth for the house of Is - ra - el.  
 — joy - ous song, and sing out your praise.

Pno.

**Final Refrain**

Em//

D

Choir

The Lord has re - vealed to the na -

38

Choir

- tions\_ his sav - ing \_\_\_\_\_ The Lord

41

Choir

\_\_\_\_\_ has re - vealed to the na - tions\_ his sav \_\_\_\_\_ ing \_\_\_\_\_ power.

44

Choir

\_\_\_\_\_ The Lord\_ has re - vealed\_ to the na -

46

Choir

\_\_\_\_\_ s\_ sav - ing \_\_\_\_\_ power.

Cmaj7

48

Choir

\_\_\_\_\_ The Lord\_ has re - vealed\_ to the na -

D Em

50

Choir

tions his sav ing power.

Cmaj7

52

Choir

non rit.

D Am7 E //

SAMPLE

## A Note on instrumentation for any Psalm Setting by Luke D. Rosen

1. Each psalm may be played with any combination of instruments with no obligation to use all instruments at all.
2. No dynamic markings are given in the scores: the composer wishes for the conductor or group/director to take liberties with dynamics and have them grow organically from the ensemble and the space.
3. The Horn in F and Trombone I parts double each other (unless otherwise noted in the score parts):

For Brass Quartet, use Trumpet I/II and Trombone I/II.

For Brass Quintet, use Trumpet I/II, Horn in F, Trombone II, and Tuba.

**SAMPLE**

Flute

# Psalm 98: His Saving Power

The Abbey Psalms and Canticles

Ps 98: 1,2-3ab,3cd-4 (cf. 2b)

Luke D. Rosen

**Driven, Metronomically** ♩ = 120  
**Introduction**

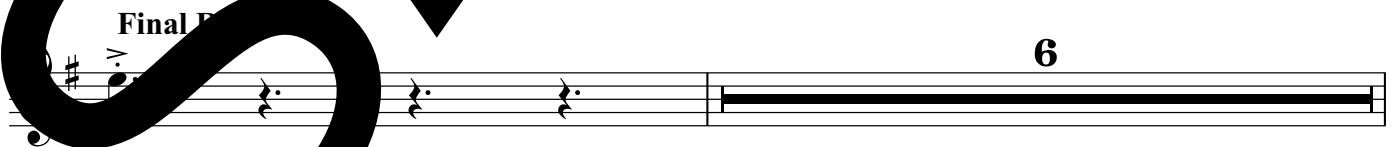

Ps 98: 1,2-3ab,3cd-4 (cf. 2b). Refrain text © 1969, 1981, 1997, ICEL. All rights reserved. Used with permission.

Verse text: *The Abbey Psalms and Canticles*, prepared by the monks of Conception Abbey

© 2018, 2010 United States Conference of Catholic Bishops, Washington, DC.

Used with permission. All rights reserved.

Music © 2013, Luke D. Rosen. All rights reserved.

Flute

44

47

50

53

*non rit.*

SAMPLE

Clarinet in B $\flat$

# Psalm 98: His Saving Power

The Abbey Psalms and Canticles

Ps 98: 1,2-3ab,3cd-4 (cf. 2b)

Driven, Metronomically  $\text{♩} = 120$   
Introduction

Luke D. Rosen

5

9 **Cantor Refrain**

17 **Refrain**

21

25 **Verse 1,2,3**

34

**Fin**

Ps 98: 1,2-3ab,3cd-4 (cf. 2b). Refrain text © 1969, 1981, 1997, ICEL. All rights reserved. Used with permission.

Verse text: *The Abbey Psalms and Canticles*, prepared by the monks of Conception Abbey

© 2018, 2010 United States Conference of Catholic Bishops, Washington, DC.

Used with permission. All rights reserved.

Music © 2013, Luke D. Rosen. All rights reserved.

45

48

51

53

*non rit.*

SAMPLE

Alto Saxophone

# Psalm 98: His Saving Power

The Abbey Psalms and Canticles  
Ps 98: 1,2-3ab,3cd-4 (cf. 2b)

Luke D. Rosen

**Driven, Metronomically** ♩. = 120  
**Introduction**

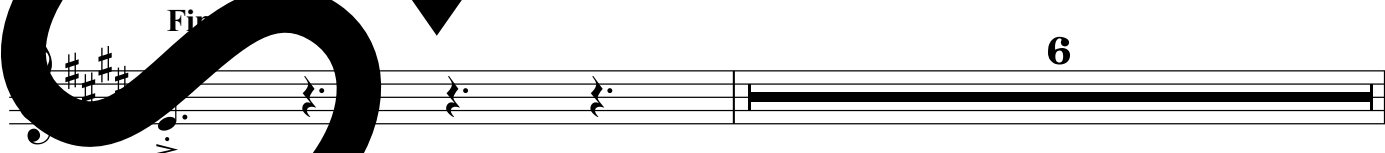
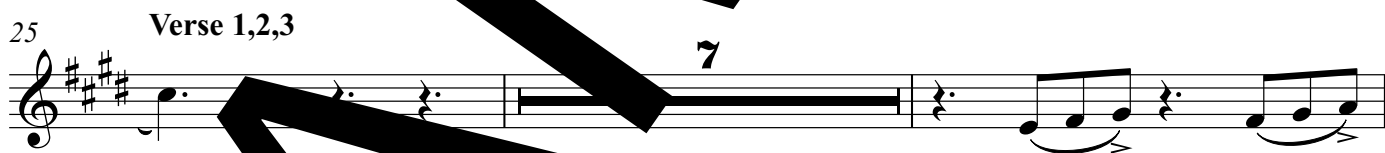
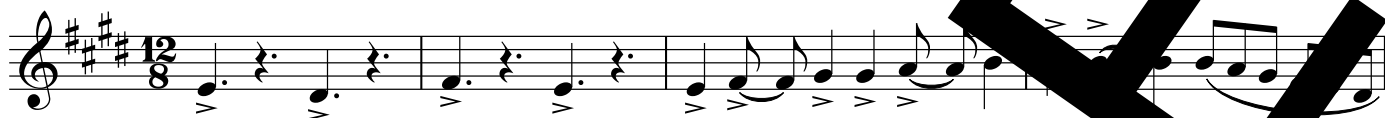

Ps 98: 1,2-3ab,3cd-4 (cf. 2b). Refrain text © 1969, 1981, 1997, ICEL. All rights reserved. Used with permission.  
Verse text: *The Abbey Psalms and Canticles*, prepared by the monks of Conception Abbey  
© 2018, 2010 United States Conference of Catholic Bishops, Washington, DC.  
Used with permission. All rights reserved.  
Music © 2013, Luke D. Rosen. All rights reserved.

Alto Saxophone

44

47

50

non rit.

53

SAMPLE

Tenor Saxophone

# Psalm 98: His Saving Power

The Abbey Psalms and Canticles

Ps 98: 1,2-3ab,3cd-4 (cf. 2b)

Luke D. Rosen

**Driven, Metronomically** ♩. = 120

### Introduction

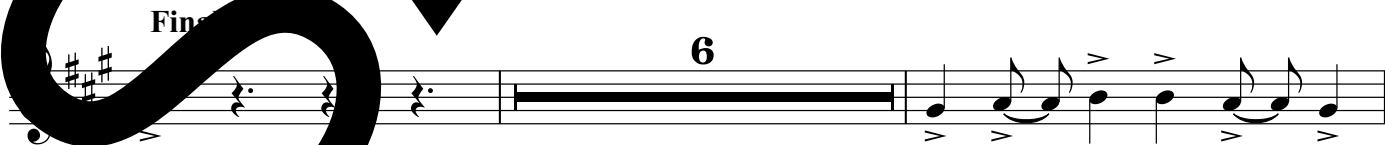
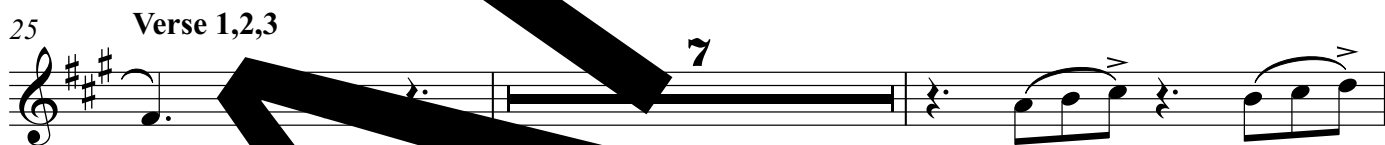

Ps 98: 1, 2-3ab, 3cd-4 (cf. 2b). Refrain text © 1969, 1981, 1997, ICEL. All rights reserved. Used with permission.

Verse text: *The Abbey Psalms and Canticles*, prepared by the monks of Conception Abbey

© 2018, 2010 United States Conference of Catholic Bishops, Washington, DC.

Used with permission. All rights reserved.

Music © 2013, Luke D. Rosen. All rights reserved.

Tenor Saxophone

45

48

50

**non rit.**

53

SAMPLE

Horn in F

# Psalm 98: His Saving Power

The Abbey Psalms and Canticles  
Ps 98: 1,2-3ab,3cd-4 (cf. 2b)

Luke D. Rosen

**Driven, Metronomically** ♩. = 120  
**Introduction**

5

9 **Cantor Refrain**

17 **Refrain**

21

25 **Verse 1,2,3**

**Final Refrain**

Ps 98: 1,2-3ab,3cd-4 (cf. 2b). Refrain text © 1969, 1981, 1997, ICEL. All rights reserved. Used with permission.

Verse text: *The Abbey Psalms and Canticles*, prepared by the monks of Conception Abbey

© 2018, 2010 United States Conference of Catholic Bishops, Washington, DC.

Used with permission. All rights reserved.

Music © 2013, Luke D. Rosen. All rights reserved.

Horn in F

39

42

45

49

53

**non rit.**

**SAMPLE**

Trumpet in B $\flat$  I II

# Psalm 98: His Saving Power

The Abbey Psalms and Canticles

Ps 98: 1,2-3ab,3cd-4 (cf. 2b)

Luke D. Rosen

**Driven, Metronomically**  $\text{♩} = 120$   
**Introduction**

5

9 **Cantor Refrain**

17 **Refrain**

21

25 **Verse 1,2,3**

**Final Refrain**

Ps 98: 1,2-3ab,3cd-4 (cf. 2b). Refrain text © 1969, 1981, 1997, ICEL. All rights reserved. Used with permission.

Verse text: *The Abbey Psalms and Canticles*, prepared by the monks of Conception Abbey

© 2018, 2010 United States Conference of Catholic Bishops, Washington, DC.

Used with permission. All rights reserved.

Music © 2013, Luke D. Rosen. All rights reserved.

Trumpet in B♭ I II

44

48

51

53

non rit.

SAMPLE

Trombone I II

# Psalm 98: His Saving Power

The Abbey Psalms and Canticles

Ps 98: 1,2-3ab,3cd-4 (cf. 2b)

Luke D. Rosen

**Driven, Metronomically** ♩ = 120  
**Introduction**

5

9

9 Cantor Refrain

6

17 Refrain

21

Verse 1

7

Ps 98: 1,2-3ab,3cd-4 (cf. 2b). Refrain text © 1969, 1981, 1997, ICEL. All rights reserved. Used with permission.

Verse text: *The Abbey Psalms and Canticles*, prepared by the monks of Conception Abbey

© 2018, 2010 United States Conference of Catholic Bishops, Washington, DC.

Used with permission. All rights reserved.

Music © 2013, Luke D. Rosen. All rights reserved.

33

**Final Refrain**

37

40

43

46

50

**rit.**

53

Tuba

# Psalm 98: His Saving Power

The Abbey Psalms and Canticles

Ps 98: 1,2-3ab,3cd-4 (cf. 2b)

Luke D. Rosen

**Driven, Metronomically** ♩ = 120  
**Introduction**

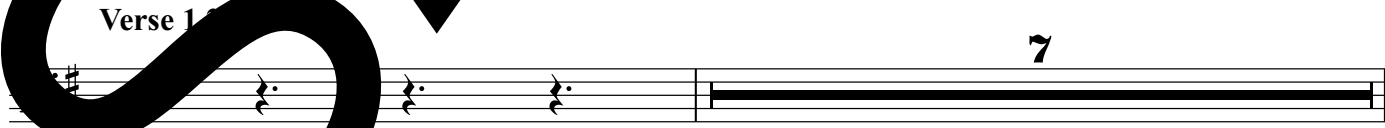
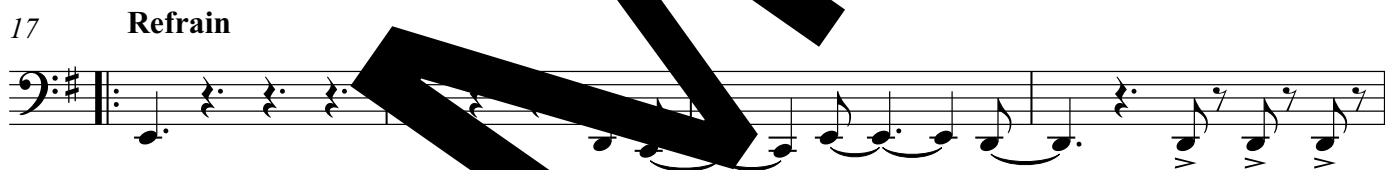
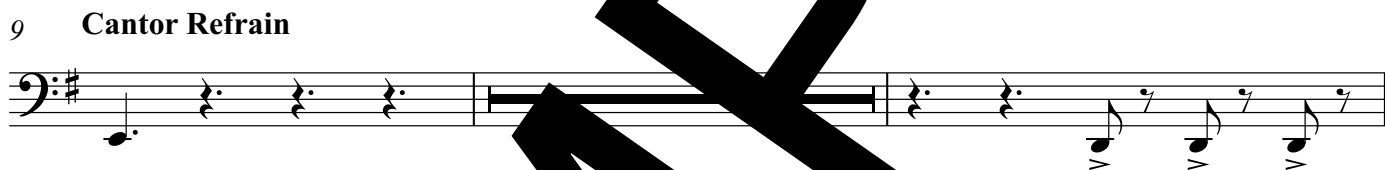

Ps 98: 1,2-3ab,3cd-4 (cf. 2b). Refrain text © 1969, 1981, 1997, ICEL. All rights reserved. Used with permission.

Verse text: *The Abbey Psalms and Canticles*, prepared by the monks of Conception Abbey

© 2018, 2010 United States Conference of Catholic Bishops, Washington, DC.

Used with permission. All rights reserved.

Music © 2013, Luke D. Rosen. All rights reserved.

33

37 **Final Refrain**

40

43

46

50

53 **non rit.**

# Psalm 98: His Saving Power

Violin I II

The Abbey Psalms and Canticles

Ps 98: 1,2-3ab,3cd-4 (cf. 2b)

Luke D. Rosen

**Driven, Metronomically** ♩ = 120  
**Introduction**

Ps 98: 1,2-3ab,3cd-4 (cf. 2b). Refrain text © 1969, 1981, 1997, ICEL. All rights reserved. Used with permission.

Verse text: *The Abbey Psalms and Canticles*, prepared by the monks of Conception Abbey

© 2018, 2010 United States Conference of Catholic Bishops, Washington, DC.

Used with permission. All rights reserved.

Music © 2013, Luke D. Rosen. All rights reserved.

2

**Final Refrain**

Violin I II

37

**6**

46

49

52

**non**

**pp**

**SAMPLE**

**RELE**

# Psalm 98: Sing to the Lord

**Driven, Metronomically** ♩ = 120  
**Introduction**  
Em

Piano

3 Cmaj7 D

5 Em

7 Cmaj7

Cantor

Pno.

Sing

**Cantor Refrain**

9 Em

Cantor

the Lord a new song, for he

Pno.

Ps 98: 1,2-3ab,3cd-4 (1a). Refrain text © 1969, 1981, 1997, ICEL. All rights reserved. Used with permission.

Verse text: *The Abbey Psalms and Canticles*, prepared by the monks of Conception Abbey

© 2018, 2010 United States Conference of Catholic Bishops, Washington, DC.

Used with permission. All rights reserved.

Music © 2013, Luke D. Rosen. All rights reserved.

11 Cmaj7 D Em

Cantor — has done mar - ve-lous deeds... Sing to the Lord a new song,

Pno.

14 Cmaj7

Cantor — he has done mar - ve-lous deeds.

Pno.

16 D Em

Cantor

Choir Sing to the Lord a new song,

Pno.

**Refrain**

18 Cmaj<sup>7</sup>

Choir for he has done mar - ve - lous deeds.

Pno.

20 D Em

Choir Sing to the Lord a new song,

Pno.

22 Cmaj<sup>7</sup>

Choir for he has done mar - ve - lous deeds.

Pno.

Verse 1,2,3

Em

24 D

1. O sing a new song

2. The LORD has made known

3. All the ends of the earth

Choir

Pno.

Cmaj7

26

to the LORD, for he has worked and won

his salvation, has shown his deli-

have seen the salvation of our

Pno.

28

Am7

ders. His right hand and his ho -  
ver-ance to the na - tions. He has re - mem -  
God. Show to the LORD, all the earth;

30

Bm7

ly and love brought sal -  
bered his mer - ci - ful love and his  
foun - in - to joy - ous song, and

32

Em

va - - - - - tion. \_\_\_\_\_

truth for the house of Is - ra - el.

sing \_\_\_\_\_ out \_\_\_\_\_ your praise. \_\_\_\_\_

Pno.

34

Chorus

Pno.

**Final Refrain**

36

D

Em//

Choir

Sing \_\_\_\_\_ to the Lord \_\_\_\_\_ a new song,

Pno.

38

Choir

for he has done mar - ve - lous deeds. Sing

Pno.

41

Choir

to the Lord a new song for he has done mar - ve - lous deeds.

Pno.

44

Choir

Sing to the Lord a new song,

Pno.

46 Cmaj<sup>7</sup>

Choir for he has done mar - lous deeds.

Pno.

48 D Em

Choir Sing to the Lord a new song,

Pno.

50 Cmaj<sup>7</sup>

Choir for he has done mar - ve - lous deeds.

Pno.

non rit.

52 D Am<sup>7</sup> Bm<sup>7</sup> Em//

Choir

Pno.

# Psalm 98: Sing to the Lord

Luke D. Rosen

**Driven, Metronomically** ♩. = 120  
**Introduction**

1 Em

Piano

3 Cmaj7 D

Pno.

5 Em

Pno.

7 Cmaj7

Cantor

Sing

**Cantor Refrain**

9 Em

Cantor

11 Cmaj7 D Em

Cantor

14 Cmaj7

Ca

for he has done mar - ve - lous deeds.

ab,3cd-4 (1a). Refrain text © 1969, 1981, 1997, ICEL. All rights reserved. Used with permission.

Verse text: *The Abbey Psalms and Canticles*, prepared by the monks of Conception Abbey

© 2018, 2010 United States Conference of Catholic Bishops, Washington, DC.

Used with permission. All rights reserved.

Music © 2013, Luke D. Rosen. All rights reserved.

### Refrain

16 D Em

Cantor

Choir

Sing to the Lord a new song,

18 Cmaj7

Choir

for he has done mar-ve-lous deeds.

20 D

Choir

Sing to the Lord a new song,

22 Cmaj7 D

Choir

he has done mar-ve-lous deeds.

### Verse 1,2,3

Em

1. O sing a new song

2. The LORD has made known

3. All the ends of the earth

to the LORD, for he has worked won-  
 his sal - va - tion, has in his de -  
 have seen the sal - va - - tion of

- ders. His ri - ght hand and his ho -  
 ver - ance to the na - tions. He has re - mem -  
 God. to the LORD, all the earth;

- ly arm have brought sal - va - tion.  
 - bered his mer - ci - ful - ty and his truth for the house of Is - ra - el.  
 joy - ous song, and sing out your praise.

Pno.

**Final Refrain**

Em//

D

Choir

Sing to the Lord a new song,  
 Sing to the Lord a new song,

38

Choir

for he has done mar - ve - lous deeds. Sing

41

Choir

to the Lord a new song, he has done mar - ve - lous deeds.

44

Choir

Sing to the Lord a new song,

46

Choir

he has done mar - ve - lous deeds.

Cmaj

48

Choir

Sing to the Lord a new song,

D Em

50 Cmaj7

Choir

for he has done - venous deeds.

52 D Am7 non rit. E//

Choir

SAMPLE

## A Note on instrumentation for any Psalm Setting by Luke D. Rosen

1. Each psalm may be played with any combination of instruments with no obligation to use all instruments at all.
2. No dynamic markings are given in the scores: the composer wishes for the conductor or group/director to take liberties with dynamics and have them grow organically from the ensemble and the space.
3. The Horn in F and Trombone I parts double each other (unless otherwise noted in the score parts):

For Brass Quartet, use Trumpet I/II and Trombone I/II.

For Brass Quintet, use Trumpet I/II, Horn in F, Trombone II, and Tuba.

**SAMPLE**

Flute

# Psalm 98: Sing to the Lord

The Abbey Psalms and Canticles

Ps 98: 1,2-3ab,3cd-4 (1a)

Luke D. Rosen

**Driven, Metronomically** ♩ = 120  
**Introduction**

9 **Cantor Refrain**

17 **Refrain**

25 **Verse 1,2,3**

34

**Final**

Ps 98: 1,2-3ab,3cd-4 (1a). Refrain text © 1969, 1981, 1997, ICEL. All rights reserved. Used with permission.

Verse text: *The Abbey Psalms and Canticles*, prepared by the monks of Conception Abbey

© 2018, 2010 United States Conference of Catholic Bishops, Washington, DC.

Used with permission. All rights reserved.

Music © 2013, Luke D. Rosen. All rights reserved.

Flute

44

47

50

*non rit.*

53

**SAMPLE**

Clarinet in B $\flat$

The Abbey Psalms and Canticles

Ps 98: 1,2-3ab,3cd-4 (1a)

# Psalm 98: Sing to the Lord

Driven, Metronomically  $\text{♩} = 120$   
Introduction

Luke D. Rosen

5

9 Cantor Refrain

17 Refrain

21

25 Verse 1,2,3

34

Fin

6

Ps 98: 1,2-3ab,3cd-4 (1a). Refrain text © 1969, 1981, 1997, ICEL. All rights reserved. Used with permission.

Verse text: *The Abbey Psalms and Canticles*, prepared by the monks of Conception Abbey

© 2018, 2010 United States Conference of Catholic Bishops, Washington, DC.

Used with permission. All rights reserved.

Music © 2013, Luke D. Rosen. All rights reserved.

Clarinet in Bb

45

48

51

53

**non rit.**

**SAMPLE**

Alto Saxophone

# Psalm 98: Sing to the Lord

The Abbey Psalms and Canticles

Luke D. Rosen

Ps 98: 1,2-3ab,3cd-4 (1a)

Driven, Metronomically ♩ = 120  
Introduction

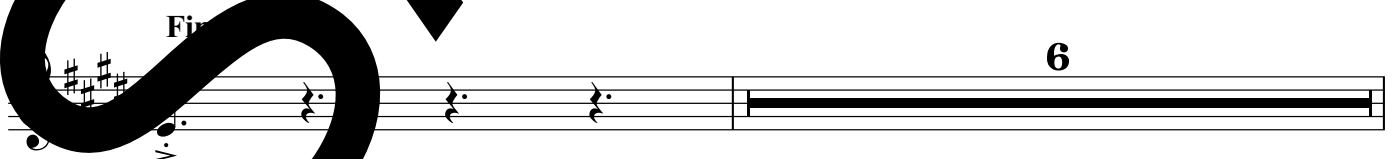
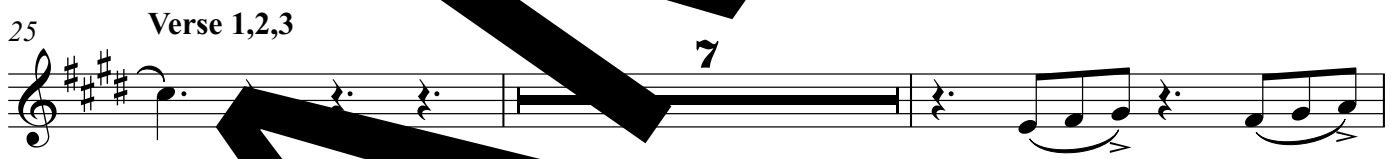

Ps 98: 1,2-3ab,3cd-4 (1a). Refrain text © 1969, 1981, 1997, ICEL. All rights reserved. Used with permission.

Verse text: *The Abbey Psalms and Canticles*, prepared by the monks of Conception Abbey

© 2018, 2010 United States Conference of Catholic Bishops, Washington, DC.

Used with permission. All rights reserved.

Music © 2013, Luke D. Rosen. All rights reserved.

44

47

50

53

**non rit.**

**SAMPLE**

Tenor Saxophone

# Psalm 98: Sing to the Lord

The Abbey Psalms and Canticles

Ps 98: 1,2-3ab,3cd-4 (1a)

Luke D. Rosen

**Driven, Metronomically** ♩ = 120

## Introduction

Ps 98: 1,2-3ab,3cd-4 (1a). Refrain text © 1969, 1981, 1997, ICEL. All rights reserved. Used with permission.

Verse text: *The Abbey Psalms and Canticles*, prepared by the monks of Conception Abbey

© 2018, 2010 United States Conference of Catholic Bishops, Washington, DC.

Used with permission. All rights reserved.

Music © 2013, Luke D. Rosen. All rights reserved.

37

Final Refrain

6

46

49

52

**SAMPLE**

Horn in F

# Psalm 98: Sing to the Lord

The Abbey Psalms and Canticles

Luke D. Rosen

Ps 98: 1,2-3ab,3cd-4 (1a)

**Driven, Metronomically** ♩. = 120  
**Introduction**

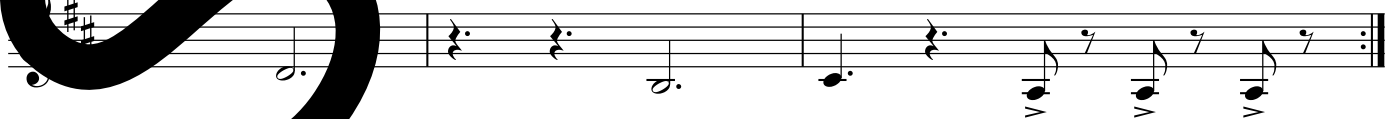
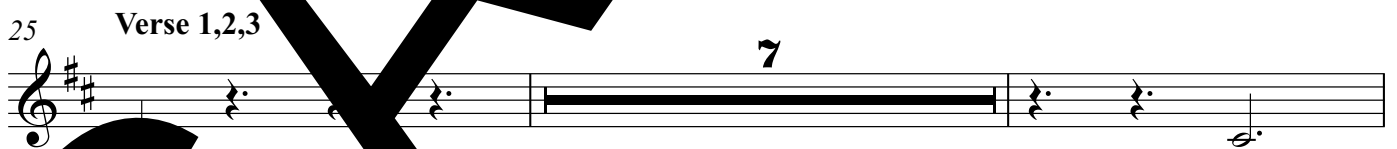
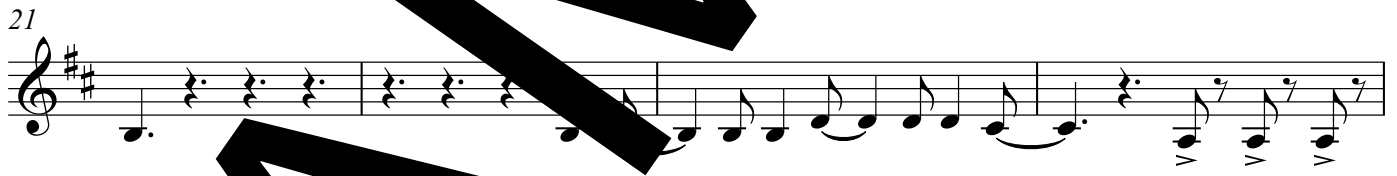
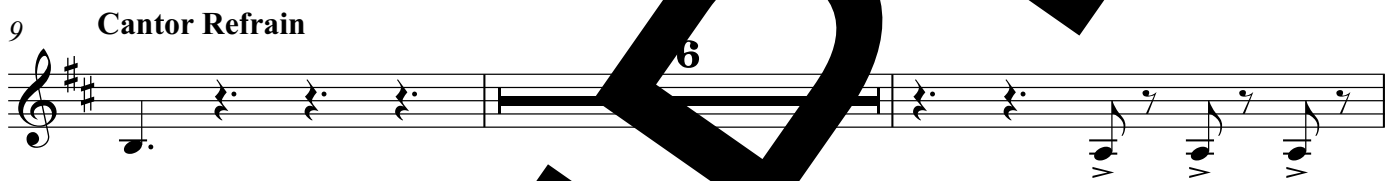
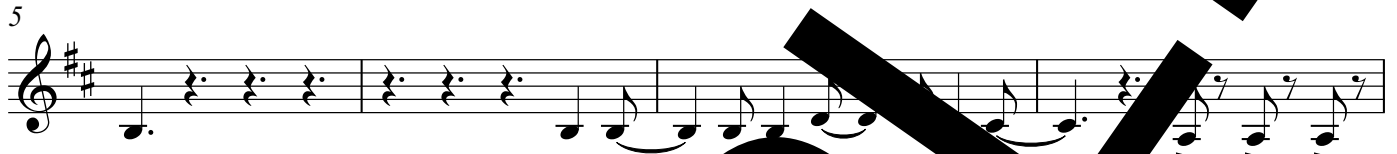

Ps 98: 1,2-3ab,3cd-4 (1a). Refrain text © 1969, 1981, 1997, ICEL. All rights reserved. Used with permission.

Verse text: *The Abbey Psalms and Canticles*, prepared by the monks of Conception Abbey

© 2018, 2010 United States Conference of Catholic Bishops, Washington, DC.

Used with permission. All rights reserved.

Music © 2013, Luke D. Rosen. All rights reserved.

37 Final Refrain

SAMPLE

Trumpet in B $\flat$  I II

# Psalm 98: Sing to the Lord

The Abbey Psalms and Canticles

Luke D. Rosen

Ps 98: 1,2-3ab,3cd-4 (1a)

**Driven, Metronomically** ♩ = 120  
**Introduction**

9 **Cantor Refrain**

17 **Refrain**

21

25 **Verse 1,2,3**

**Final Refrain**

Ps 98: 1,2-3ab,3cd-4 (1a). Refrain text © 1969, 1981, 1997, ICEL. All rights reserved. Used with permission.

Verse text: *The Abbey Psalms and Canticles*, prepared by the monks of Conception Abbey

© 2018, 2010 United States Conference of Catholic Bishops, Washington, DC.

Used with permission. All rights reserved.

Music © 2013, Luke D. Rosen. All rights reserved.

Trumpet in B $\flat$  I II

44

47

50

53 **non rit.**

SAMPLE

Trombone I II

# Psalm 98: Sing to the Lord

The Abbey Psalms and Canticles

Ps 98: 1,2-3ab,3cd-4 (1a)

Luke D. Rosen

**Driven, Metronomically** ♩. = 120  
**Introduction**

5

9 **Cantor Refrain**

17 **Refrain**

21

**Verse 1**

Ps 98: 1,2-3ab,3cd-4 (1a). Refrain text © 1969, 1981, 1997, ICEL. All rights reserved. Used with permission.

Verse text: *The Abbey Psalms and Canticles*, prepared by the monks of Conception Abbey

© 2018, 2010 United States Conference of Catholic Bishops, Washington, DC.

Used with permission. All rights reserved.

Music © 2013, Luke D. Rosen. All rights reserved.

33

**Final Refrain**

37

40

43

46

50

*rit.*

53

Tuba

# Psalm 98: Sing to the Lord

The Abbey Psalms and Canticles

Ps 98: 1,2-3ab,3cd-4 (1a)

Luke D. Rosen

**Driven, Metronomically** ♩ = 120  
**Introduction**

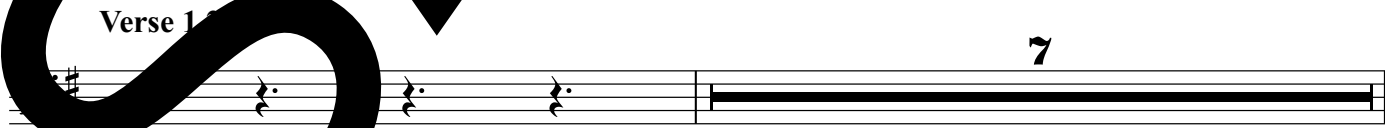
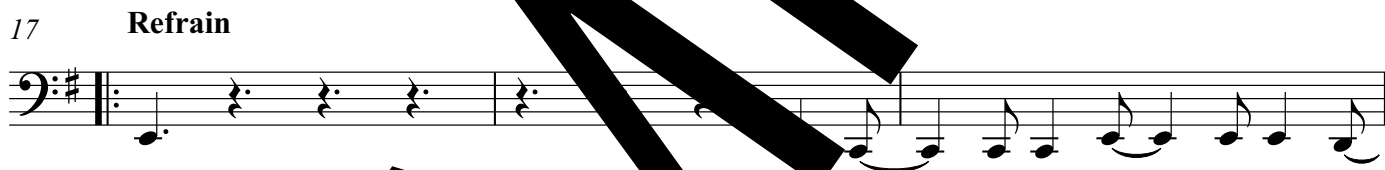
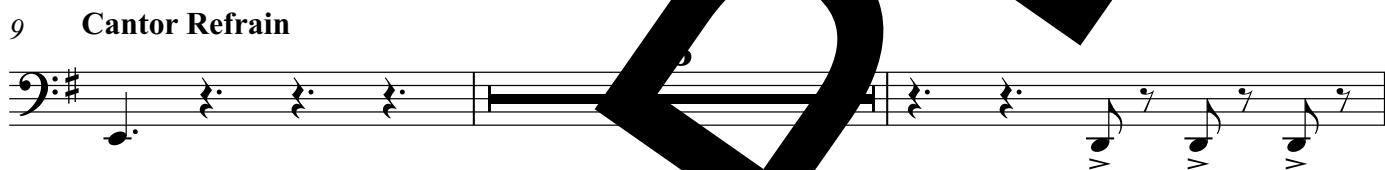
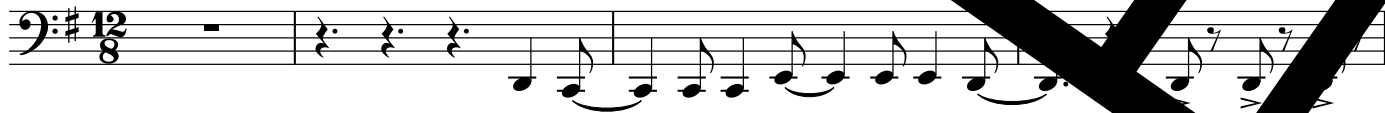

Ps 98: 1,2-3ab,3cd-4 (1a). Refrain text © 1969, 1981, 1997, ICEL. All rights reserved. Used with permission.

Verse text: *The Abbey Psalms and Canticles*, prepared by the monks of Conception Abbey

© 2018, 2010 United States Conference of Catholic Bishops, Washington, DC.

Used with permission. All rights reserved.

Music © 2013, Luke D. Rosen. All rights reserved.

33

37 **Final Refrain**

40

43

46

49

52

**non rit.**

# Psalm 98: Sing to the Lord

Violin I II

The Abbey Psalms and Canticles

Ps 98: 1,2-3ab,3cd-4 (1a)

Luke D. Rosen

Driven, Metronomically ♩ = 120  
Introduction

9 **Cantor Refrain**

17 **Refrain**

21

25 **Verse 1,2,3**

Ps 98: 1,2-3ab,3cd-4 (1a). Refrain text © 1969, 1981, 1997, ICEL. All rights reserved. Used with permission.

Verse text: *The Abbey Psalms and Canticles*, prepared by the monks of Conception Abbey

© 2018, 2010 United States Conference of Catholic Bishops, Washington, DC.

Used with permission. All rights reserved.

Music © 2013, Luke D. Rosen. All rights reserved.

Final Refrain

Violin I II

37 **6**

46

49

52 non.

**SAMPLE**