

# Psalm 116: I Will Walk Before The Lord

Music by Luke D. Rosen

For Cantor, SATB Choir, Piano, Guitar

Instrument Parts:

Flute  
Clarinet in B<sup>b</sup>  
Alto Saxophone  
Tenor Saxophone  
Horn in F  
Trumpet in B<sup>b</sup> I & II  
Trombone I & II  
Tuba  
Violin I & II

Responsorial Psalm for:  
Twenty-Fourth Sunday in Ordinary Time (B)

To Zachary R. Dehm

The Abbey Psalms and Canticles  
Ps 116:1-2,3-4,5-6,8-9(9)

# Psalm 116: I Will Walk Before The Lord

Luke D. Rosen

Adagio ♩ = 70

## Introduction

Capo 1: (G) (Bm7) (Cadd9) (C/E) (D/F#) (G) (Gsus4) (Bm7) (D/C) (C) (C/E) (D/F#) (Gsus4) (G/F#) (Em7)  
 A<sup>b</sup> Cm7 D<sup>b</sup>add9 D<sup>b</sup>/F E<sup>b</sup>/G A<sup>b</sup> A<sup>b</sup>sus4 Cm7 E<sup>b</sup>/D<sup>b</sup> D<sup>b</sup> F E<sup>b</sup>/G A<sup>b</sup>sus4 A<sup>b</sup>/G Fm7

Piano

6 (G/D) (D/C) (G/B) (Cadd9) (Em7) (Dsus4/F#) (D) (C) (C/E) (D/F#) (Gsus4) (G/F#) (Em7)  
 A<sup>b</sup>/E<sup>b</sup> E<sup>b</sup>/D<sup>b</sup> A<sup>b</sup>/C D<sup>b</sup>add9 Fm7 E<sup>b</sup>sus4/G E<sup>b</sup> Cm7 D<sup>b</sup> D<sup>b</sup>/F E<sup>b</sup>/G

Pno.

11 (G) (Gsus4) (Bm7) (D/C) (C) (C/E) (D/F#) (Gsus4) (G/F#) (Em7) (G/D) (D/C) (G/B) (Cadd9) (Em7)  
 A<sup>b</sup> A<sup>b</sup>sus4 Cm7 E<sup>b</sup>/D<sup>b</sup> D<sup>b</sup> D<sup>b</sup>/F E<sup>b</sup>/G A<sup>b</sup> A<sup>b</sup>sus4 A<sup>b</sup>/G A<sup>b</sup>/E<sup>b</sup> E<sup>b</sup>/D<sup>b</sup> A<sup>b</sup>/C D<sup>b</sup>add9 Fm7

Pno.

## Cantor Refrain (or Alleluia)

16 (Dsus4/F#) (D) (C) (Bm7) (Cadd9) (C/E) (D/F#) (G) (Gsus4) (Bm7) (D/C) (C) (C/E) (D/F#)  
 E<sup>b</sup>sus4/G E<sup>b</sup> A<sup>b</sup> D<sup>b</sup>add9 D<sup>b</sup>/F E<sup>b</sup>/G A<sup>b</sup> A<sup>b</sup>sus4 Cm7 E<sup>b</sup>/D<sup>b</sup> D<sup>b</sup> D<sup>b</sup>/F E<sup>b</sup>/G

I will walk be-fore the Lord in the land of the liv - ing.

Pno.

Ps 116:1-2,3-4,5-6,8-9(9). Refrain text © 1969, 1981, 1997, ICEL. All rights reserved. Used with permission.

Verse text: *The Abbey Psalms and Canticles*, prepared by the monks of Conception Abbey

© 2018, 2010 United States Conference of Catholic Bishops, Washington, DC.

Used with permission. All rights reserved.

Music © 2009/2018, Luke D. Rosen. All rights reserved.

21 (Gsus<sup>4</sup>) (G/F#) (Em<sup>7</sup>) (G/D) (D/C) (G/B) (Cadd<sup>9</sup>) (Em<sup>7</sup>) (Dsus<sup>4</sup>/F#) (D) (G) (Bm<sup>7</sup>)  
 A<sup>b</sup>sus<sup>4</sup> A<sup>b</sup>/G Fm<sup>7</sup> A<sup>b</sup>/E<sup>b</sup> E<sup>b</sup>/D<sup>b</sup> A<sup>b</sup>/C D<sup>b</sup>add<sup>9</sup> Fm<sup>7</sup> E<sup>b</sup>sus<sup>4</sup>/G E<sup>b</sup> A<sup>b</sup> Cm<sup>7</sup>

Al - le - lu - ia. Al - le - lu - ia. will walk be - fore the

Pno.

26 (Cadd<sup>9</sup>) (C/E) (D/F#) (G) (Gsus<sup>4</sup>)(Bm<sup>7</sup>) (D/C) (C) (C/F#) (F#) (Gsus<sup>4</sup>) (G/F#) (Em<sup>7</sup>) (G/D) (D/C) (G/B)  
 D<sup>b</sup>add<sup>9</sup> D<sup>b</sup>/F E<sup>b</sup>/G A<sup>b</sup> A<sup>b</sup>sus<sup>4</sup> Cm<sup>7</sup> E<sup>b</sup>/D<sup>b</sup> D<sup>b</sup> D<sup>b</sup> E<sup>b</sup>/G A<sup>b</sup>sus<sup>4</sup> A<sup>b</sup>/G Fm<sup>7</sup> A<sup>b</sup>/E<sup>b</sup> E<sup>b</sup>/D<sup>b</sup> A<sup>b</sup>/C

Lord in the land of liv - Al - le - lu - ia.

Pno.

31 (Cadd<sup>9</sup>) (Em<sup>7</sup>) (Gsus<sup>4</sup>) (C) (Dsus<sup>4</sup>)  
 D<sup>b</sup>add<sup>9</sup> Fm<sup>7</sup> G<sup>b</sup>add<sup>9</sup> D<sup>b</sup> E<sup>b</sup>sus<sup>4</sup>

Al - le - lu - ia.

Pno.

Refrain (or Alleluia)

(Dsus4/F#) (D) (G) (Bm7) (Cadd9) (C/E) (D/F#) (G) (Gsus4) (Bm7) (D/C) (C) (C/E) (D/F#)  
Ebsus4/G Eb Ab Cm7 Dbadd9 Db/F Eb/G Ab Ab'sus4 Cm Eb/Db Db Db/F Eb/G

35

S. I will walk be-fore the Lord in the land of the liv-ing.  
A. I will walk be-fore the Lord in the land of liv-ing. Al-le-  
T. I will walk be-fore the Lord in the land of the liv-ing. Al-le-  
B. I will walk be-fore the Lord in the land of the liv-ing. Al-le-

Pno. Musical accompaniment for piano, including treble and bass clefs.

(Gsus4) (G/F#) (Em7) (D) (D/C) (G/B) (Cadd9) (Em) (Dsus4/F#) (D) (G) (Bm7)  
Ab'sus4 Ab/G Fm7 Ab/C Dbadd9 Fm7 Eb'sus4/G Eb Ab Cm7

40

S. Al-le-lu-ia Al-le-lu-ia. I will walk be-fore the  
A. lu-Al lu-ia. Al-le-lu-ia. I will  
T. lu-ia. - lu-ia. Al-le-lu-ia. I will  
B. lu-ia. Al- - lu-ia. Al-le-lu-ia. I will

Pno. Musical accompaniment for piano, including treble and bass clefs.

45

(Cadd<sup>9</sup>) (C/E) (D/F#) (G) (Gsus<sup>4</sup>) (Bm<sup>7</sup>) (D/C) (C) (C/E) (D/F#) (Gsus<sup>4</sup>) (G/F#) (E<sup>b</sup>7) (G/D) (D/C) (G/B)  
 D<sup>b</sup>add<sup>9</sup> D<sup>b</sup>/F E<sup>b</sup>/G A<sup>b</sup> A<sup>b</sup>sus<sup>4</sup> Cm<sup>7</sup> E<sup>b</sup>/D<sup>b</sup> D<sup>b</sup> D<sup>b</sup>/F E<sup>b</sup>/G A<sup>b</sup>sus<sup>4</sup> A<sup>b</sup>/G A<sup>b</sup>/E<sup>b</sup> E<sup>b</sup>/D<sup>b</sup> A<sup>b</sup>/C

S. Lord in the land of the liv - ing. Al - le - lu - ia.

A. walk in the land of the liv - ing. Al - le - lu - ia. le -

T. walk in the land of the liv - ing. Al - le - lu - ia. Al - le lu -

B. walk in the land of the liv - ing. Al - le - lu - ia. Al - lu -

Pno.

50

(Cadd<sup>9</sup>) (Em) (Fadd<sup>9</sup>) (G)  
 D<sup>b</sup>add<sup>9</sup> F D<sup>b</sup> A<sup>b</sup>

S. Al - le - lu - ia.

A. ia. - lu - - ia.

T. ia. Al - le - - lu - - ia.

B. ia. Al le - - lu - - ia.

Pno.

Verse 1,2,3,4

54

(F)  
G<sup>b</sup>

(C)  
D<sup>b</sup>

(G)  
A<sup>b</sup>

1. I love the LORD for he has heard my voice, my ap - peal; for  
 2. They sur-round-ed me, the snares of death; an - guish of Sion found me  
 3. How gra-cious is the LORD, and just, our God has com - pas - sion. The  
 4. He has kept my soul from the pit, and my eyes from tears, and my feet from

Pno.

59

(F)  
G<sup>b</sup>

(C)  
D<sup>b</sup>

(G)  
A<sup>b</sup>

1. he has turned me down when -  
 2. an - guish and sor-row found. I called on the name of the LORD:  
 3. LORD pro - tect me, my life is sim - ple; I was brought low, and  
 4. stum - bling. I will walk in the pre - sence of the LORD in the

Pno.

63

(F) G<sup>b</sup> (C) D<sup>b</sup> (Dsus<sup>4</sup>) E<sup>b</sup>sus<sup>4</sup> (Dsus<sup>4</sup>/F<sup>#</sup>) E<sup>b</sup>sus<sup>4</sup> (D) E<sup>b</sup>

1. e - - ver I call.

2. "De - liv - er my soul, O LORD!"

3. he saved me.

4. land of the liv - - ing.

S. I will

A. I will

T. I will

B. I will

Pno

# Final Refrain (or Alleluia)

67

(G//)  
A<sup>b</sup>//

S. walk be-fore the Lord in the land of the liv - ing. Al - le -

A. walk be-fore the Lord in the land of the liv - ing. - lu - ia. -

T. walk be-fore the Lord in the land of the liv - ing. Al - le - lu - ia. Al -

B. walk be-fore the Lord in the land of the liv - ing. Al - le - lu - ia. Al -

Pno. *for rehearsal:*

72

*play:* (G) (Bm<sup>7</sup>) (Cadd<sup>9</sup>) (C/E) (D/F<sup>#</sup>)  
A<sup>b</sup> Cm<sup>7</sup> D<sup>b</sup>add<sup>9</sup> D<sup>b</sup>/F E<sup>b</sup>/G

S. lu - ia. Al - le - ia. I will walk be-fore the Lord in the

A. le Al - le - lu - ia. I will walk in the

T. le Al - le - lu - ia. I will walk in the

B. le - lu - Al - le - lu - ia. I will walk in the

Pno. *play:*

77

(G) (Gsus<sup>4</sup>) (Bm<sup>7</sup>) (D/C) (C) (C/E) (D/F#) (Gsus<sup>4</sup>) (G/F#) (Em<sup>7</sup>) (G/D) (D/C) (G/B) (Cadd<sup>9</sup>/D)  
 A<sup>b</sup> A<sup>b</sup>sus<sup>4</sup> Cm<sup>7</sup> E<sup>b</sup>/D<sup>b</sup> D<sup>b</sup> D<sup>b</sup>/F E<sup>b</sup>/G A<sup>b</sup>sus<sup>4</sup> A<sup>b</sup>/G Fm<sup>7</sup> A<sup>b</sup>/E<sup>b</sup> E<sup>b</sup>/D<sup>b</sup> D<sup>b</sup>add<sup>9</sup>/E<sup>b</sup>

S. land of the liv - ing. Al - le - lu - ia. Al - le - lu - ia.

A. land of the liv - ing. Al - le - lu - ia. Al - le - lu - ia.

T. land of the liv - ing. Al - le - lu - ia. Al - le - lu - ia.

B. land of the liv - ing. Al - le - lu - ia. Al - le - lu - ia.

Pno.

82

(G) (Bm<sup>7</sup>) (Cadd<sup>9</sup>) (C/E) (D/F#) (Gsus<sup>4</sup>) (Bm<sup>7</sup>) (D/C) (C) (C/E) (D/F#) (Gsus<sup>4</sup>) (G/F#) (Em<sup>7</sup>)  
 A<sup>b</sup> Cm<sup>7</sup> D<sup>b</sup> D<sup>b</sup>/F E<sup>b</sup>/G A<sup>b</sup>sus<sup>4</sup> Cm<sup>7</sup> E<sup>b</sup>/D<sup>b</sup> D<sup>b</sup> D<sup>b</sup>/F E<sup>b</sup>/G A<sup>b</sup>sus<sup>4</sup> A<sup>b</sup>/G Fm<sup>7</sup>

S. ia.

A. ia.

T. ia.

B. ia.

Pno.

87 (G/D) (D/C) (G/B) (Cadd<sup>9</sup>) (Em<sup>7</sup>) (Dsus<sup>4</sup>/F<sup>#</sup>) (D) (G) (Bm<sup>7</sup>) (Cadd<sup>9</sup>) (C/E) (D/F<sup>#</sup>)<sup>9</sup>  
 A<sup>b</sup>/E<sup>b</sup> E<sup>b</sup>/D<sup>b</sup> A<sup>b</sup>/C D<sup>b</sup>add<sup>9</sup> Fm<sup>7</sup> E<sup>b</sup>sus<sup>4</sup>/G E<sup>b</sup> A<sup>b</sup> Cm<sup>7</sup> Cadd<sup>9</sup> D<sup>b</sup>/F E<sup>b</sup>/G

Pno.

92 (G) (Gsus<sup>4</sup>) (Bm<sup>7</sup>) (D/C) (C) (C/E) (D/F<sup>#</sup>) (Gsus<sup>4</sup>) (G/F<sup>#</sup>) (Em<sup>7</sup>)  
 A<sup>b</sup> A<sup>b</sup>sus<sup>4</sup> Cm<sup>7</sup> E<sup>b</sup>/D<sup>b</sup> D<sup>b</sup> E<sup>b</sup>/G E<sup>b</sup>/G A<sup>b</sup>sus<sup>4</sup> A<sup>b</sup>/C Fm<sup>7</sup>

Pno.

95 (G/D) (D/C) (G/B) (Cadd<sup>9</sup>) (Em<sup>7</sup>) (Dsus<sup>4</sup>/F<sup>#</sup>) (D) (G//)  
 A<sup>b</sup>/E<sup>b</sup> E<sup>b</sup>/D<sup>b</sup> A<sup>b</sup>/C D<sup>b</sup>add<sup>9</sup> Fm<sup>7</sup> E<sup>b</sup> E<sup>b</sup> A<sup>b</sup>//

*rit.*

Pno.

SAMPLE

To Zachary R. Dehm

The Abbey Psalms and Canticles  
Ps 116:1-2,3-4,5-6,8-9(9)

# Psalm 116: I Will Walk Before

## The Lord

Luke D. Rosen

Adagio ♩ = 70

### Introduction

Capo 1: (G) (Bm7) (Cadd9) (C/E) (D/F#) (G) (Gsus4) (Bm7) (D/C) (C) (C/E) (D/F#) (Gsus4) (G/F#) (Em7)  
 A<sup>b</sup> Cm7 D<sup>b</sup>add9 D<sup>b</sup>/F E<sup>b</sup>/G A<sup>b</sup> A<sup>b</sup>sus4 Cm7 E<sup>b</sup>/D<sup>b</sup> D<sup>b</sup> F E<sup>b</sup>/G A<sup>b</sup>sus4 A<sup>b</sup>/G Fm7

Piano

6 (G/D) (D/C) (G/B) (Cadd9) (Em7) (Dsus4/F#) (D) (G) (Bm7) (C) (C/E) (D/F#)  
 A<sup>b</sup>/E<sup>b</sup> E<sup>b</sup>/D<sup>b</sup> A<sup>b</sup>/C D<sup>b</sup>add9 Fm7 E<sup>b</sup>sus4/G E<sup>b</sup> A<sup>b</sup> Cm7 D<sup>b</sup>add9 Fm7 E<sup>b</sup>/G

Pno.

11 (G) (Gsus4) (Bm7) (D/C) (C) (C/E) (D/F#) (Gsus4) (G/F#) (Em7) (D/C) (C) (Cadd9) (Em7)  
 A<sup>b</sup> A<sup>b</sup>sus4 Cm7 E<sup>b</sup>/D<sup>b</sup> D<sup>b</sup> D<sup>b</sup>/F E<sup>b</sup>/G Fm7 A<sup>b</sup>/E<sup>b</sup> E<sup>b</sup>/D<sup>b</sup> A<sup>b</sup>/C D<sup>b</sup>add9 Fm7

Pno.

### Cantor Refrain (or Alleluia)

16 (Dsus4/F#) (D) (G) (Bm7) (Cadd9) (C) (D/F#) (G) (Gsus4) (Bm7) (D/C) (C) (C/E) (D/F#)  
 E<sup>b</sup>sus4/G E<sup>b</sup> A<sup>b</sup> Cm7 D<sup>b</sup>add9 E<sup>b</sup>/G A<sup>b</sup> A<sup>b</sup>sus4 Cm7 E<sup>b</sup>/D<sup>b</sup> D<sup>b</sup> D<sup>b</sup>/F E<sup>b</sup>/G

I will walk be-fore the Lord in the land of the liv - ing.

21 (Gsus4) (G/F#) (Em7) (D/C) (G/B) (Cadd9) (Em7) (Dsus4/F#) (D) (G) (Bm7)  
 A<sup>b</sup>sus4 A<sup>b</sup>/G Fm7 E<sup>b</sup>/D<sup>b</sup> A<sup>b</sup>/C D<sup>b</sup>add9 Fm7 E<sup>b</sup>sus4/G E<sup>b</sup> A<sup>b</sup> Cm7

Al - le - lu - ia. Al - le - lu - ia. I will walk be-fore the

26 (Cadd9) (C/E) (D/F#) (Gsus4) (G/F#) (Em7) (G/D) (D/C) (G/B)  
 D<sup>b</sup>add9 Fm7 E<sup>b</sup>/G A<sup>b</sup>sus4 E<sup>b</sup>/D<sup>b</sup> D<sup>b</sup> D<sup>b</sup>/F E<sup>b</sup>/G A<sup>b</sup>sus4 A<sup>b</sup>/G Fm7 A<sup>b</sup>/E<sup>b</sup> E<sup>b</sup>/D<sup>b</sup> A<sup>b</sup>/C

Lord in land of the liv - ing. Al - le - lu - ia.

31 (Cadd9) (Em7) (Fadd9) (C) (Dsus4)  
 Fm7 G<sup>b</sup>add9 D<sup>b</sup> E<sup>b</sup>sus4

Al - le - lu - ia.

Ps 116:1-2,3-4,5-6,8-9(9). Refrain text © 1969, 1981, 1997, ICEL. All rights reserved. Used with permission.

Verse text: *The Abbey Psalms and Canticles*, prepared by the monks of Conception Abbey

© 2018, 2010 United States Conference of Catholic Bishops, Washington, DC.

Used with permission. All rights reserved.

Music © 2009/2018, Luke D. Rosen. All rights reserved.

Refrain (or Alleluia)

(Dsus<sup>4</sup>/F<sup>#</sup>) (D) (G) (Bm<sup>7</sup>) (Cadd<sup>9</sup>) (C/E) (D/F<sup>#</sup>) (G) (Gsus<sup>4</sup>) (Bm<sup>7</sup>) (D/C) (C) (C/E) (D/F<sup>#</sup>)  
 Eb<sup>9</sup>/sus<sup>4</sup>/G Eb A<sup>b</sup> Cm<sup>7</sup> D<sup>b</sup>add<sup>9</sup> D<sup>b</sup>/F Eb/G A<sup>b</sup> A<sup>b</sup>sus<sup>4</sup> C<sup>b</sup> Eb/D<sup>b</sup> D<sup>b</sup> D<sup>b</sup>/F Eb/G

35

S. I will walk be-fore the Lord in the land of the liv-ing.

A. I will walk be-fore the Lord in the land of liv-ing. Al-le-

T. I will walk be-fore the Lord in the land of the liv-ing. Al-le-

B. I will walk be-fore the Lord in the land of the liv-ing. Al-le-

(Gsus<sup>4</sup>) (G/F<sup>#</sup>) (Em<sup>7</sup>) (G/D) (D/C) (G/B) (Cadd<sup>9</sup>) (Em<sup>7</sup>) (Gsus<sup>4</sup>/F<sup>#</sup>) (Bm<sup>7</sup>) (G) (Bm<sup>7</sup>)  
 A<sup>b</sup>sus<sup>4</sup> A<sup>b</sup>/G Fm<sup>7</sup> A<sup>b</sup>/E<sup>b</sup> Eb/D<sup>b</sup> A<sup>b</sup>/C D<sup>b</sup>add<sup>9</sup> Fm<sup>7</sup> G<sup>b</sup>/sus<sup>4</sup>/G Eb A<sup>b</sup> Cm<sup>7</sup>

40

S. Al-le-lu-ia. Al-le-lu-ia. I will walk be-fore the

A. lu-ia. Al-le-lu-ia. Al-le-lu-ia. I will

T. lu-ia. Al-le-lu-ia. Al-le-lu-ia. I will

B. lu-ia. Al-le-lu-ia. Al-le-lu-ia. I will

(Cadd<sup>9</sup>) (C/E) (D/F<sup>#</sup>) (G) (Gsus<sup>4</sup>) (Bm<sup>7</sup>) (C) (C/E) (D/F<sup>#</sup>) (Gsus<sup>4</sup>) (G/F<sup>#</sup>) (Em<sup>7</sup>) (G/D) (D/C) (G/B)  
 D<sup>b</sup>add<sup>9</sup> C<sup>b</sup> A<sup>b</sup> A<sup>b</sup>sus<sup>4</sup> Cm<sup>7</sup> Eb D<sup>b</sup> D<sup>b</sup>/F Eb/G A<sup>b</sup>sus<sup>4</sup> A<sup>b</sup>/G Fm<sup>7</sup> A<sup>b</sup>/E<sup>b</sup> Eb/D<sup>b</sup> A<sup>b</sup>/C

45

S. Lord in the land of the liv-ing. Al-le-lu-ia.

A. walk in the land of the liv-ing. Al-le-lu-ia. Al-le-lu-

T. in land of the liv-ing. Al-le-lu-ia. Al-le-lu-

B. walk in the land of the liv-ing. Al-le-lu-ia. Al-le-lu-

50

(Cadd<sup>9</sup>) D<sup>b</sup>add<sup>9</sup> (Em<sup>7</sup>) Fm<sup>7</sup> (Fadd<sup>9</sup>) G<sup>b</sup>add<sup>9</sup> (C) D<sup>b</sup> (G)

S. Al - le - lu - ia.

A. ia. Al - le - lu - ia.

T. ia. Al - le - lu - ia.

B. ia. Al - le - lu - ia.

54

(G) A<sup>b</sup>

1. I love the LORD for he has heard my voice, my ap - peal; for

2. They shut - ted me, the snares of death; an - guish of Sheol has found me;

3. The LORD is gra - cious is the LORD, and just; our God has com - pas - sion. The

4. He has kept my soul from death, my eyes from tears, and my feet from

59

(F) G<sup>b</sup> (C) D<sup>b</sup> (G) A<sup>b</sup>

1. he has turned his ear to me when -

2. an - guish and sor - row I found. I called on the name of the LORD:

3. LORD pro - tects the sim - ple; I was brought low, and

4. stum - bling. I will walk in the presence of the LORD in the

63

(F) G<sup>b</sup> (C) D<sup>b</sup> (D) E<sup>b</sup> (D<sup>sus4</sup>/F<sup>#</sup>) E<sup>b</sup><sup>sus4</sup>/G (D) E<sup>b</sup>

1. e - ver I

2. "I have cried for my soul, O LORD!"

3. he saved me.

4. land of the living.

S. I will

A. I will

B. I will

I will

Final Refrain (or Alleluia)

(G//)  
A<sup>b</sup>//

67

S. walk be-fore the Lord in the land of the liv - ing. Al - le -

A. walk be-fore the Lord in the land of the liv - ing. - lu - ia. -

T. walk be-fore the Lord in the land of the liv - ing. Al - le - lu - ia. Al -

B. walk be-fore the Lord in the land of the liv - ing. Al - le - lu - ia. Al -

72

S. lu - ia. Al - le - lu - ia. I will walk be-fore the Lord in the

A. le - lu - ia. Al - le - lu - ia. I will walk in the

T. le - lu - ia. Al - le - lu - ia. I will walk in the

B. le - lu - ia. Al - le - lu - ia. I will walk in the

(G) (G) (D/C) (C) (C/E)(D/F#) (sus4) (G/F#) (Em7) (G/D) (D/C) (G/B) (Cadd9/D)  
 A<sup>b</sup> A<sup>b</sup> C#m7 D<sup>b</sup>/F E<sup>b</sup>/G A<sup>b</sup>sus4 A<sup>b</sup>/G Fm7 A<sup>b</sup>/E<sup>b</sup> E<sup>b</sup>/D<sup>b</sup> A<sup>b</sup>/C D<sup>b</sup>add9/E<sup>b</sup>

77

S. land of the liv - ing. Al - le - lu - ia. Al - le - lu -

A. land of the liv - ing. Al - le - lu - ia. Al - le - lu, Al - le - lu -

T. of the liv - ing. Al - le - lu - ia. Al - le - lu, Al - le - lu -

B. land of the liv - ing. Al - le - lu - ia. Al - le - lu, Al - le - lu -

(G) (Bm7) (Cadd9) (C/E) (D/F#) (G) (Gsus4) (Bm7) (D/C) (C) (C/E) (D/F#) (Gsus4) (G/F#) (Em7)  
 Ab Cm7 Dbadd9 Db/F Eb/G Ab Ab/sus4 Cm7 Eb/Db Db Db/F Eb Ab/sus4 Ab/G Fm7

82

S. ia. \_\_\_\_\_

A. ia. \_\_\_\_\_

T. ia. \_\_\_\_\_

B. ia. \_\_\_\_\_

(G/D) (D/C) (G/B) (Cadd9) (Dsus4/F#) (G) (Bm7) (Cadd9) (C/E) (D/F#)  
 Ab/Eb Eb/Db Ab/C Dbadd9 Dsus4/G Eb Ab Cm7 Dbadd9 Db/F Eb/G

87

Pno.

(G) (Gsus4) (Bm7) (C) (C/E) (D/F#) (Gsus4) (G/F#) (Em7)  
 Ab Cm7 Eb/G Db Db/F Eb/G Ab/sus4 Ab/G Fm7

92

Pno.

(D) (D/C) (G/B) (Cadd9) (Em7) (Dsus4/F#) (D) (G//)  
 Ab/Eb Eb/Db Ab/C Dbadd9 Fm7 Eb/sus4/G Eb Ab//

Pno.

**rit.**

## A Note on instrumentation for any Psalm Setting by Luke D. Rosen

1. Each psalm may be played with any combination of instruments with no obligation to use all instruments at all.
2. No dynamic markings are given in the scores: the composer wishes for the conductor or group/director to take liberties with dynamics and have them grow organically from the ensemble and the space.
3. The Horn in F and Trombone I parts double each other (unless otherwise noted in the score parts):

For Brass Quartet, use Trumpet I/II and Trombone I/II.

For Brass Quintet, use Trumpet I/II, Horn in F, Trombone II, and Tuba.

**SAMPLE**

Flute

To Zachary R. Dehm

# Psalm 116: I Will Walk Before The Lord

The Abbey Psalms and Canticles

Ps 116:1-2,3-4,5-6,8-9(9)

Luke D. Rosen

Adagio ♩ = 70  
Introduction

Ps 116:1-2,3-4,5-6,8-9(9). Refrain text © 1969, 1981, 1997, ICEL. All rights reserved. Used with permission.

Verse text: *The Abbey Psalms and Canticles*, prepared by the monks of Conception Abbey

© 2018, 2010 United States Conference of Catholic Bishops, Washington, DC.

Used with permission. All rights reserved.

Music © 2009/2018, Luke D. Rosen. All rights reserved.

2

Flute

79

89

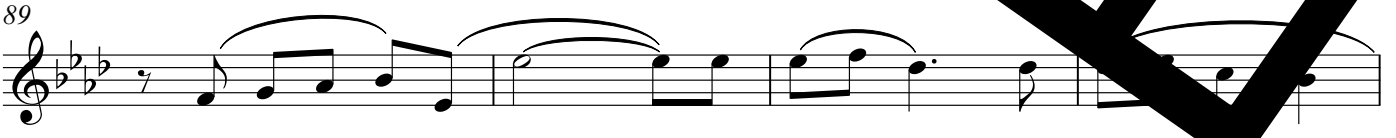

93

**SAMPLE**

Clarinet in B $\flat$

To Zachary R. Dehm

# Psalm 116: I Will Walk Before The Lord

The Abbey Psalms and Canticles

Ps 116:1-2,3-4,5-6,8-9(9)

Luke D. Rosen

Adagio  $\text{♩} = 70$

Introduction

Cantor  
Refrain

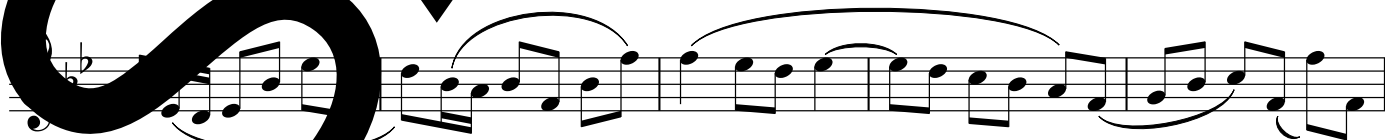

Ps 116:1-2,3-4,5-6,8-9(9). Refrain text © 1969, 1981, 1997, ICEL. All rights reserved. Used with permission.

Verse text: *The Abbey Psalms and Canticles*, prepared by the monks of Conception Abbey

© 2018, 2010 United States Conference of Catholic Bishops, Washington, DC.

Used with permission. All rights reserved.

Music © 2009/2018, Luke D. Rosen. All rights reserved.

Clarinet in Bb

50

55

Verse 1,2,3,4

67

Final Refrain

73

79

85

90

95

rit.

Alto Saxophone

To Zachary R. Dehm

# Psalm 116: I Will Walk Before The Lord

The Abbey Psalms and Canticles

Luke D. Rosen

Ps 116:1-2,3-4,5-6,8-9(9)

Adagio  $\text{♩} = 70$   
Introduction

Cantor  
Refrain

15

36 Refrain

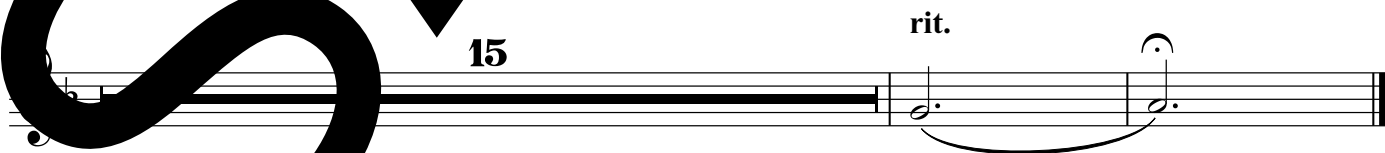

Ps 116:1-2,3-4,5-6,8-9(9). Refrain text © 1969, 1981, 1997, ICEL. All rights reserved. Used with permission.

Verse text: *The Abbey Psalms and Canticles*, prepared by the monks of Conception Abbey

© 2018, 2010 United States Conference of Catholic Bishops, Washington, DC.

Used with permission. All rights reserved.

Music © 2009/2018, Luke D. Rosen. All rights reserved.

Tenor Saxophone

To Zachary R. Dehm

# Psalm 116: I Will Walk Before The Lord

The Abbey Psalms and Canticles

Ps 116:1-2,3-4,5-6,8-9(9)

Luke D. Rosen

Adagio ♩ = 70

Introduction

15

Cantor  
Refrain

14

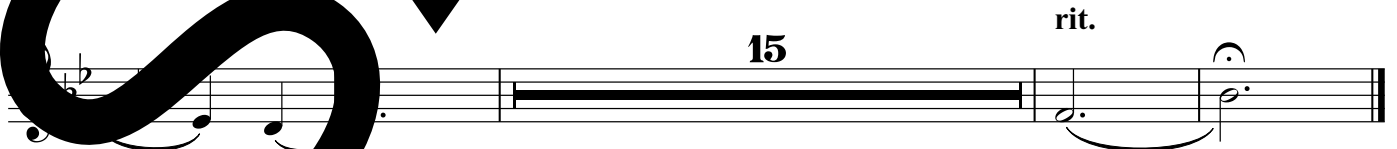
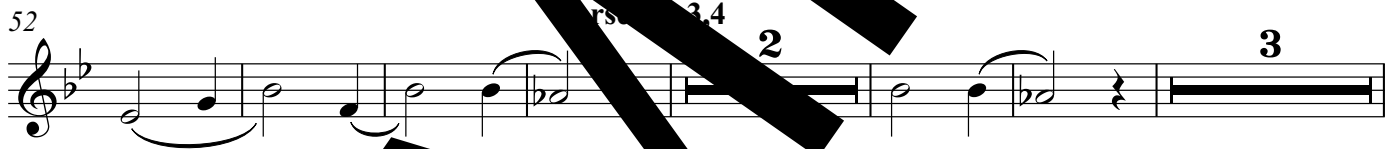

Ps 116:1-2,3-4,5-6,8-9(9). Refrain text © 1969, 1981, 1997, ICEL. All rights reserved. Used with permission.

Verse text: *The Abbey Psalms and Canticles*, prepared by the monks of Conception Abbey

© 2018, 2010 United States Conference of Catholic Bishops, Washington, DC.

Used with permission. All rights reserved.

Music © 2009/2018, Luke D. Rosen. All rights reserved.

Horn in F

To Zachary R. Dehm

# Psalm 116: I Will Walk Before The Lord

The Abbey Psalms and Canticles  
Ps 116:1-2,3-4,5-6,8-9(9)

Luke D. Rosen

Adagio  $\text{♩} = 70$   
Introduction

Cantor  
Refrain

15

36 Refrain

44

52 Verse 1,2,3,4

60 Final Refrain

6 6

75

15 rit.

Ps 116:1-2,3-4,5-6,8-9(9). Refrain text © 1969, 1981, 1997, ICEL. All rights reserved. Used with permission.

Verse text: *The Abbey Psalms and Canticles*, prepared by the monks of Conception Abbey

© 2018, 2010 United States Conference of Catholic Bishops, Washington, DC.

Used with permission. All rights reserved.

Music © 2009/2018, Luke D. Rosen. All rights reserved.

Trumpet in B $\flat$  I II

To Zachary R. Dehm

# Psalm 116: I Will Walk Before The Lord

The Abbey Psalms and Canticles

Ps 116:1-2,3-4,5-6,8-9(9)

Adagio  $\text{♩} = 70$

Introduction

Cantor

Refrain

Luke D. Rosen

15 14

35 Refrain

42

48

55 Verse 1, 2, 3, 4

2 3

Final Refrain

6

Ps 116:1-2,3-4,5-6,8-9(9). Refrain text © 1969, 1981, 1997, ICEL. All rights reserved. Used with permission.

Verse text: *The Abbey Psalms and Canticles*, prepared by the monks of Conception Abbey

© 2018, 2010 United States Conference of Catholic Bishops, Washington, DC.

Used with permission. All rights reserved.

Music © 2009/2018, Luke D. Rosen. All rights reserved.

Trumpet in B $\flat$  I II

77

84

13

rit.

SAMPLE

Trombone I II

To Zachary R. Dehm

# Psalm 116: I Will Walk Before The Lord

The Abbey Psalms and Canticles  
Ps 116:1-2,3-4,5-6,8-9(9)

Luke D. Rosen

**Adagio** ♩ = 70  
**Introduction**

**Cantor Refrain**

15

**Refrain**

36

43

**Verse 3-4**

51

2

**Final Refrain**

60

6

6

75

15

rit.

Ps 116:1-2,3-4,5-6,8-9(9). Refrain text © 1969, 1981, 1997, ICEL. All rights reserved. Used with permission.

Text: *The Abbey Psalms and Canticles*, prepared by the monks of Conception Abbey

© 2018, 2010 United States Conference of Catholic Bishops, Washington, DC.

Used with permission. All rights reserved.

Music © 2009/2018, Luke D. Rosen. All rights reserved.

Tuba

To Zachary R. Dehm

# Psalm 116: I Will Walk Before The Lord

The Abbey Psalms and Canticles

Ps 116:1-2,3-4,5-6,8-9(9)

Adagio ♩ = 70

Introduction

15

Cantor  
Refrain

Luke D. Rosen

34

Refrain

43

52

63

Final Refrain

75

Ps 116:1-2,3-4,5-6,8-9(9). Refrain text © 1969, 1981, 1997, ICEL. All rights reserved. Used with permission.

Verse text: *The Abbey Psalms and Canticles*, prepared by the monks of Conception Abbey

© 2018, 2010 United States Conference of Catholic Bishops, Washington, DC.

Used with permission. All rights reserved.

Music © 2009/2018, Luke D. Rosen. All rights reserved.

Violin I II

To Zachary R. Dehm

Psalm 116: I Will Walk Before The Lord

Luke D. Rosen

The Abbey Psalms and Canticles  
Ps 116:1-2,3-4,5-6,8-9(9)

Adagio ♩ = 70  
Introduction

Cantor  
Refrain

Refrain

Verse 1,2,3,4

Ps 116:1-2,3-4,5-6,8-9(9). Refrain text © 1969, 1981, 1997, ICEL. All rights reserved. Used with permission.

Verse text: *The Abbey Psalms and Canticles*, prepared by the monks of Conception Abbey

© 2018, 2010 United States Conference of Catholic Bishops, Washington, DC.

Used with permission. All rights reserved.

Music © 2009/2018, Luke D. Rosen. All rights reserved.

56

I

II

2

3

66

**Final Refrain**

I

II

73

I

II

80

I

II

87

I

II

**rit.**

I

II