

# Psalm 116: The Land of the Living

Music by Luke D. Rosen

For Cantor, SATB Choir, Piano, Guitar

Instrument Parts:

- Flute
- Clarinet in B<sup>b</sup>
- Alto Saxophone
- Tenor Saxophone
- Horn in F
- Trumpet in B<sup>b</sup> I & II
- Trombone I & II
- Tuba
- Violin I & II

Responsorial Psalm for:  
Second Sunday of Lent (B)

The Abbey Psalms and Canticles **Psalm 116: The Land of the Living**  
 Ps 116: 10,15,16-17,18-19 (9)

Luke D. Rosen

**Resolutely** ♩. = 70

**Introduction**

Capo 1: (Dm) (C/B<sup>b</sup>) (Dm//) (Dm) (C/B<sup>b</sup>) (Dm//) (Dm) (C) (F//) (Dm) (C) (A//)  
 D<sup>#</sup>m C<sup>#</sup>/B D<sup>#</sup>m// D<sup>#</sup>m C<sup>#</sup>/B D<sup>#</sup>m// D<sup>#</sup>m C<sup>#</sup> F<sup>#</sup>// D<sup>#</sup>m C<sup>#</sup> A<sup>#</sup>//

Piano

(Dm) (C/E) (F) (G//) (A<sup>#</sup>sus<sup>4</sup>//) (Dm) (C/B<sup>b</sup>) (Dm//) (Dm) (C/B<sup>b</sup>) (Dm//)  
 D<sup>#</sup>m C<sup>#</sup>/E<sup>#</sup> F<sup>#</sup> G<sup>#</sup>// A<sup>#</sup>sus<sup>4</sup>// D<sup>#</sup>m C<sup>#</sup>/B D<sup>#</sup>m// D<sup>#</sup>m C<sup>#</sup>/B D<sup>#</sup>m//

Pno.

**Cantor Refrain**

(Dm) (C/B<sup>b</sup>) (Dm//) (Dm) (C/B<sup>b</sup>) (Dm//) (Dm) (C) (F//) (Dm) (C) (A//)  
 D<sup>#</sup>m C<sup>#</sup>/B D<sup>#</sup>m// D<sup>#</sup>m C<sup>#</sup>/B D<sup>#</sup>m// C<sup>#</sup> F<sup>#</sup>// D<sup>#</sup>m C<sup>#</sup> A<sup>#</sup>//

Cantor

I will walk \_\_\_\_\_ be-fore \_\_\_\_\_ Lord, I will walk \_\_\_\_\_ be-fore the

Pno.

(Dm) (C/E) (F) (A<sup>#</sup>sus<sup>4</sup>//) (Dm) (C/B<sup>b</sup>) (Dm//) (Dm) (C/B<sup>b</sup>) (Dm//)  
 D<sup>#</sup>m C<sup>#</sup> F<sup>#</sup> G<sup>#</sup>// A<sup>#</sup>sus<sup>4</sup>// D<sup>#</sup>m C<sup>#</sup>/B D<sup>#</sup>m// D<sup>#</sup>m C<sup>#</sup>/B D<sup>#</sup>m//

Cantor

Lord, \_\_\_\_\_ in the land of the liv - ing. \_\_\_\_\_

Pno.

Ps 116: 10,15,16-17,18-19 (9). Refrain text © 1969, 1981, 1997, ICEL. All rights reserved. Used with permission.

Verse text: *The Abbey Psalms and Canticles*, prepared by the monks of Conception Abbey

© 2018, 2010 United States Conference of Catholic Bishops, Washington, DC.

Used with permission. All rights reserved.

Music © 2015, Luke D. Rosen. All rights reserved.

Refrain

2

(Dm) (C/B<sup>b</sup>) (Dm) (Dm) (C/B<sup>b</sup>) (Dm) (Dm) (C) (F)  
 D<sup>#</sup>m C<sup>#</sup>/B D<sup>#</sup>m D<sup>#</sup>m C<sup>#</sup>/B D<sup>#</sup>m D<sup>#</sup>m C<sup>#</sup> F<sup>#</sup>

I will walk \_\_\_\_\_ be-fore the Lord I will

17

Choir

I will walk be - fore the Lord, I will walk be

Pno.

(Dm) (C) (A) (Dm) (C) (F)  
 D<sup>#</sup>m C<sup>#</sup> A<sup>#</sup> D<sup>#</sup>m C<sup>#</sup>/E<sup>#</sup> F<sup>#</sup>

walk \_\_\_\_\_ - fore the rd, in the

20

Choir

fore the I will walk in the

Pno.

(Dm) (C/B<sup>b</sup>) (Dm) (Dm) (C/B<sup>b</sup>) (Dm)  
 D<sup>#</sup>m C<sup>#</sup>/B D<sup>#</sup>m D<sup>#</sup>m C<sup>#</sup>/B D<sup>#</sup>m

land of the liv - ing.

22

Choir

land of the - ing.

Pno.

Verse 1,2,3

Freely

25

Choir

(Dm//) (C/Bb//) (Dm//) (C/Bb//) (Dm//)  
 D#m// C#/B// D#m// C#/B// D#m//

1. I trusted even when I said, "I am sorely af flicted." How  
 2. Your servant, LORD, your servant I am, the son of your handmaid; you loosened bonds. I will  
 3. My vows to the LORD I will ful - fill before all his people, i

26

Choir

(Dm//) (C//) (F//) (G//) (A//)  
 D#m// C#// F#// G#// A#//

precious in the eyes of the death of his faithful.  
 offer you a thanksgiving sacrifice; I will call on the name of the LORD.  
 courts of the house of the LORD, in midst, O Je - rusalem.

a tempo

27

Pno.

(Dm) (C/Bb) (Dm//) (Dm) (C/Bb) (Dm//) (Dm) (F) (G) (Asus4) (A)  
 D#m C#/B D#m// D#m D#m// D#m C# F# G# A#sus4 A#

Final Refrain

31

Choir

(Dm) (C/Bb) (Dm) (Dm) (C/Bb) (Dm) (Dm) (C) (F)  
 D#m D#m C#/B D#m D#m D#m C# F#

I will walk be - fore the Lord, I will  
 I will walk be - fore the Lord, I will walk be -

Pno.

(Dm) (C) (A) (Dm) (C/E) (F) (G//) (Asus4//)  
D#m C# A# D#m C#/E# F# G#// A#sus4//

34 walk \_\_\_\_\_ be-fore the Lord, in the la of the liv -

Choir  
fore the Lord, I will walk in the land of the liv -

Pno.

(Dm) (C/Bb) (Dm//) (Dm) (C/Bb) (Dm//)  
D#m C#/B // D#m C#/B // D#m//

37 ing.

Choir  
ing.

Pno.

**molto rit.**

(Dm) (C) (F) (G) (Asus4) (A/Bb) (D//)  
D#m C# F# G# A#sus4 A#/B D#//

39

Pno.

The Abbey Psalms and Canticles **Psalm 116: The Land of the Living**  
 Ps 116: 10,15,16-17,18-19 (9)

Luke D. Rosen

**Resolutely** ♩. = 70

**Introduction**

Capo 1: (Dm) (C/B<sup>b</sup>) (Dm//) (Dm) (C/B<sup>b</sup>) (Dm//) (Dm) (C) (F//) (Dm) (C) (A//)  
 D<sup>#</sup>m C<sup>#</sup>/B D<sup>#</sup>m// D<sup>#</sup>m C<sup>#</sup>/B D<sup>#</sup>m// D<sup>#</sup>m C<sup>#</sup> F<sup>#</sup>// D<sup>#</sup>m C<sup>#</sup> A<sup>#</sup>//

Piano

(Dm) (C/E) (F) (G//) (A<sup>#</sup>sus<sup>4</sup>//) (Dm) (C/B<sup>b</sup>) (Dm//) (Dm) (C/B<sup>b</sup>) (Dm//)  
 D<sup>#</sup>m C<sup>#</sup>/E<sup>#</sup> F<sup>#</sup> G<sup>#</sup>// A<sup>#</sup>sus<sup>4</sup>// D<sup>#</sup>m C<sup>#</sup>/B D<sup>#</sup>m// D<sup>#</sup>m C<sup>#</sup>/B D<sup>#</sup>m//

Pno.

**Cantor Refrain**

(Dm) (C/B<sup>b</sup>) (Dm//) (Dm) (C/B<sup>b</sup>) (Dm//) (Dm) (C) (F//) (Dm) (C) (A//)  
 D<sup>#</sup>m C<sup>#</sup>/B D<sup>#</sup>m// D<sup>#</sup>m C<sup>#</sup>/B D<sup>#</sup>m// D<sup>#</sup>m C<sup>#</sup> F<sup>#</sup>// D<sup>#</sup>m C<sup>#</sup> A<sup>#</sup>//

Cantor

I will walk \_\_\_\_\_ be-fore the Lord, I will walk \_\_\_\_\_ be-fore the

(Dm) (C/E) (F) (G//) (A<sup>#</sup>sus<sup>4</sup>//) (Dm) (C/B<sup>b</sup>) (Dm//) (Dm) (C/B<sup>b</sup>) (Dm//)  
 D<sup>#</sup>m C<sup>#</sup>/E<sup>#</sup> F<sup>#</sup> G<sup>#</sup>// A<sup>#</sup>sus<sup>4</sup>// D<sup>#</sup>m C<sup>#</sup>/B D<sup>#</sup>m// D<sup>#</sup>m C<sup>#</sup>/B D<sup>#</sup>m//

Cantor

L \_\_\_\_\_ in the land \_\_\_\_\_ the liv - ing.

**Refrain**

(Dm) (C/B<sup>b</sup>) (Dm) (Dm) (Dm) (C) (F)  
 D<sup>#</sup>m C<sup>#</sup>/B D<sup>#</sup>m D<sup>#</sup>m C<sup>#</sup> F<sup>#</sup>

Cantor

I will walk \_\_\_\_\_ be - fore the Lord, I will walk be -

Ps 116: 10,15,16-17,18-19 (9). Refrain text © 1969, 1981, 1997, ICEL. All rights reserved. Used with permission.

Verse text: *The Abbey Psalms and Canticles*, prepared by the monks of Conception Abbey

© 2018, 2010 United States Conference of Catholic Bishops, Washington, DC.

Used with permission. All rights reserved.

Music © 2015, Luke D. Rosen. All rights reserved.

(Dm) (C) (A) (Dm) (C/E) (F)  
D#m C# A# D#m C#/E# F#

20 walk be - fore the Lord, in the

Choir

fore the Lord, I walk in the

(G//) (Asus4//) (Dm) (C/Bb) (Dm) (Dm) (C/Bb) (Dm)  
G#// A#sus4// D#m C#/B D#m C# D#m

22 land of the liv - ing.

Choir

land of the liv - ing.

Verse 1,2,3  
Freely

(Dm//) (C/Bb//) (Dm//) (C/Bb//) (Dm//)  
D#m// C#/B// D#m// C#/B// D#m//

25

Choir

1. I trusted when I said, "I am sorely af - flicted." How  
2. Your servant, LORD, your servant, son of your handmaid; you have loosened my bonds. I will  
3. My vows to the LORD I will fulfill before all his people, in the

(Dm) (C//) (F//) (G//) (A//)  
D#m F#// G#// A#//

26

Choir

precious in the eyes of the LORD is the death of his faithful.  
offer you a thanksgiving sacrifice; I will call on the name of the LORD.  
courts of the house of the LORD, in your midst, O Je - rusalem.

a tempo

(Dm) (Bb) (Dm//) (Dm) (C/Bb) (Dm//) (Dm) (C) (F) (G) (Asus4) (A)  
D#m C#/B D#m// D#m C#/B D#m// D#m C# F# G# A#sus4 A#

27

Pno.

**Final Refrain**

(Dm) (C/B<sup>b</sup>) (Dm)      (Dm) (C/B<sup>b</sup>) (Dm)      (Dm) (C) (F)      (C) (A)  
 D<sup>#</sup>m C<sup>#</sup>/B D<sup>#</sup>m      D<sup>#</sup>m C<sup>#</sup>/B D<sup>#</sup>m      D<sup>#</sup>m C<sup>#</sup> F<sup>#</sup>      D<sup>#</sup>m C<sup>#</sup> A<sup>#</sup>

31 I will walk \_\_\_\_\_ be-fore the Lord, I will walk \_\_\_\_\_ be-fore the

Choir

I will walk be - fore the Lord, I will walk be - fore the

(Dm) (C/E) (F) (G//) (A) (Dm) (C/B<sup>b</sup>) (Dm) (Dm) (C/B<sup>b</sup>) (Dm//)  
 D<sup>#</sup>m C<sup>#</sup>/E<sup>#</sup> F<sup>#</sup> G<sup>#</sup>// A sus<sup>4</sup>// D<sup>#</sup>m C<sup>#</sup>/B D<sup>#</sup>m D<sup>#</sup>m C<sup>#</sup>/B D<sup>#</sup>m//

35 Lord, in the land of the liv - ing.

Choir

I will walk in the land of the liv - ing.

*Alto rit.*

(Dm) (C) (G) (A/B<sup>b</sup>) (D//)  
 D<sup>#</sup>m C<sup>#</sup> F<sup>#</sup> G<sup>#</sup> A<sup>#</sup>sus<sup>4</sup> A<sup>#</sup>/B D<sup>#</sup>//

39

Pno.

SAMPLE

## A Note on instrumentation for any Psalm Setting by Luke D. Rosen

1. Each psalm may be played with any combination of instruments with no obligation to use all instruments at all.
2. No dynamic markings are given in the scores: the composer wishes for the conductor or group/director to take liberties with dynamics and have them grow organically from the ensemble and the space.
3. The Horn in F and Trombone I parts double each other (unless otherwise noted in the score parts):

For Brass Quartet, use Trumpet I/II and Trombone I/II.

For Brass Quintet, use Trumpet I/II, Horn in F, Trombone II, and Tuba.

**SAMPLE**

Flute

# Psalm 116: The Land of the Living

The Abbey Psalms and Canticles

Ps 116: 10,15,16-17,18-19 (9)

**Resolutely** ♩ = 70  
**Introduction**

Luke D. Rosen

1

5

9 **Cantor Refrain**  
6

17 **Refrain**

21

**Verse 1,2,3**

Ps 116: 10,15,16-17,18-19 (9). Refrain text © 1969, 1981, 1997, ICEL. All rights reserved. Used with permission.

Verse text: *The Abbey Psalms and Canticles*, prepared by the monks of Conception Abbey

© 2018, 2010 United States Conference of Catholic Bishops, Washington, DC.

Used with permission. All rights reserved.

Music © 2015, Luke D. Rosen. All rights reserved.

27

*a tempo*

30

**Final Refrain**

33

37

40

*molto rit.*

**SAMPLE**

# Clarinet in B $\flat$ Psalm 116: The Land of the Living

The Abbey Psalms and Canticles

Ps 116: 10,15,16-17,18-19 (9)

**Resolutely**  $\text{♩} = 70$   
**Introduction**

Luke D. Rosen

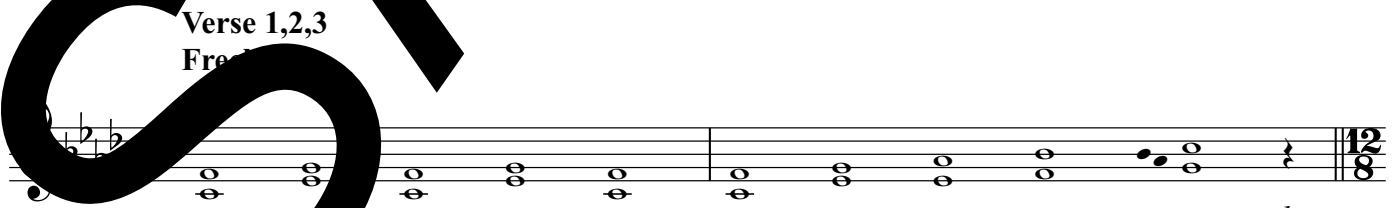

*cue:*

*play:*

Ps 116: 10, 15, 16-17, 18-19 (9). Refrain text © 1969, 1981, 1997, ICEL. All rights reserved. Used with permission.

Verse text: *The Abbey Psalms and Canticles*, prepared by the monks of Conception Abbey

© 2018, 2010 United States Conference of Catholic Bishops, Washington, DC.

Used with permission. All rights reserved.

Music © 2015, Luke D. Rosen. All rights reserved.

Clarinet in Bb

27

*a tempo*

30

**Final Refrain**

33

37

40

*molto rit.*

**SAMPLE**

# Alto Saxophone Psalm 116: The Land of the Living

The Abbey Psalms and Canticles

Ps 116: 10,15,16-17,18-19 (9)

**Resolutely** ♩ = 70  
**Introduction**

Luke D. Rosen

12/8

5

9 Cantor Refrain 6

17 Refrain

21

Verse 1,2,3  
Freely

*cue:*

*play:*

Ps 116: 10,15,16-17,18-19 (9). Refrain text © 1969, 1981, 1997, ICEL. All rights reserved. Used with permission.

Verse text: *The Abbey Psalms and Canticles*, prepared by the monks of Conception Abbey

© 2018, 2010 United States Conference of Catholic Bishops, Washington, DC.

Used with permission. All rights reserved.

Music © 2015, Luke D. Rosen. All rights reserved.

Alto Saxophone

27

**a tempo**

30

**Final Refrain**

34

38

**to rit.**

**SAMPLE**

# Tenor Saxophone Psalm 116: The Land of the Living

The Abbey Psalms and Canticles

Ps 116: 10,15,16-17,18-19 (9)

Luke D. Rosen

**Resolutely** ♩ = 70  
**Introduction**

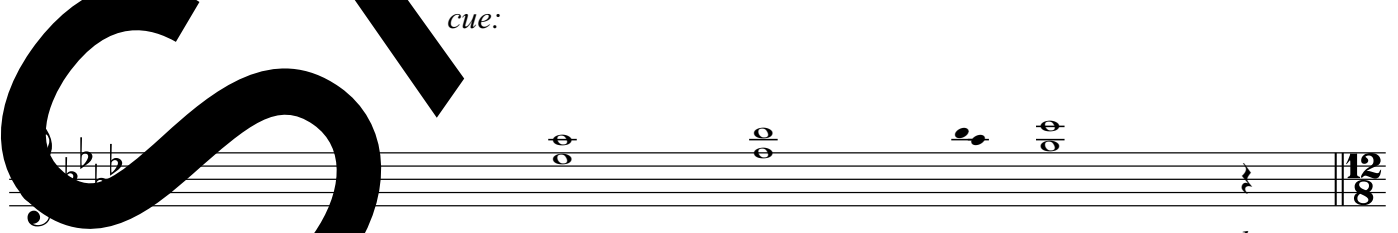
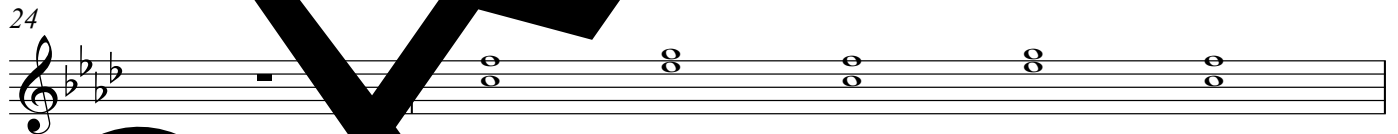
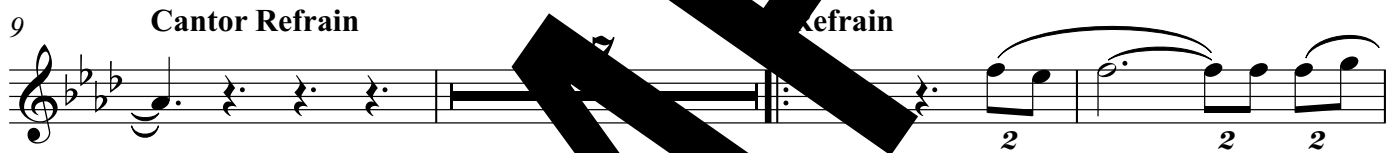

Ps 116: 10,15,16-17,18-19 (9). Refrain text © 1969, 1981, 1997, ICEL. All rights reserved. Used with permission.  
Verse text: *The Abbey Psalms and Canticles*, prepared by the monks of Conception Abbey  
© 2018, 2010 United States Conference of Catholic Bishops, Washington, DC.  
Used with permission. All rights reserved.  
Music © 2015, Luke D. Rosen. All rights reserved.

Tenor Saxophone

27

*a tempo*

30

**Final Refrain**

34

39

*molto*

**SAMPLE**

Horn in F

# Psalm 116: The Land of the Living

The Abbey Psalms and Canticles

Luke D. Rosen

Ps 116: 10,15,16-17,18-19 (9)

**Resolutely** ♩. = 70

**Introduction**

9 **Cantor Refrain**

17 **Refrain**

20

24 **Verse 1,2,3**  
**Freely**

*cue:*

**a tempo**

*play:*

Ps 116: 10,15,16-17,18-19 (9). Refrain text © 1969, 1981, 1997, ICEL. All rights reserved. Used with permission.

Verse text: *The Abbey Psalms and Canticles*, prepared by the monks of Conception Abbey

© 2018, 2010 United States Conference of Catholic Bishops, Washington, DC.

Used with permission. All rights reserved.

Music © 2015, Luke D. Rosen. All rights reserved.

Horn in F

29

31

**Final Refrain**

34

38

*Alto rit.*

**SAMPLE**

# Trumpet in B♭ I II Psalm 116: The Land of the Living

The Abbey Psalms and Canticles

Ps 116: 10,15,16-17,18-19 (9)

Resolutely ♩ = 70

Introduction

Luke D. Rosen

9 **Cantor Refrain**

17 **Refrain**

Verse 1,2,3  
Fro

cue:

play:

Ps 116: 10,15,16-17,18-19 (9). Refrain text © 1969, 1981, 1997, ICEL. All rights reserved. Used with permission.

Verse text: *The Abbey Psalms and Canticles*, prepared by the monks of Conception Abbey

© 2018, 2010 United States Conference of Catholic Bishops, Washington, DC.

Used with permission. All rights reserved.

Music © 2015, Luke D. Rosen. All rights reserved.

Trumpet in B $\flat$  I II

27 **a tempo**

30 **Final Refrain**

39 **Alto rit.**

**SAMPLE**

# Trombone I II Psalm 116: The Land of the Living

The Abbey Psalms and Canticles

Ps 116: 10,15,16-17,18-19 (9)

Luke D. Rosen

**Resolutely** ♩ = 70  
**Introduction**

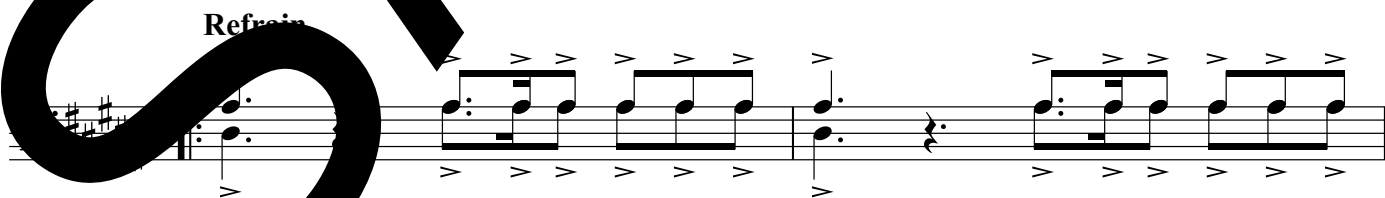
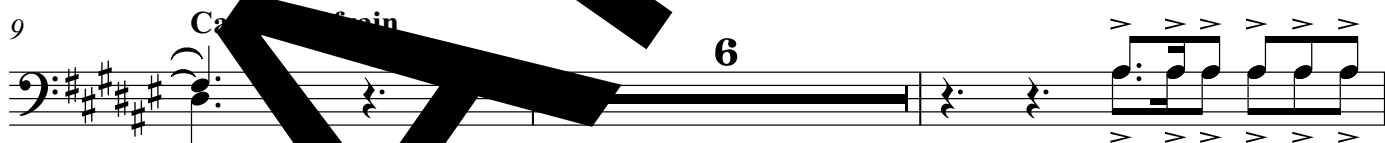

Ps 116: 10,15,16-17,18-19 (9). Refrain text © 1969, 1981, 1997, ICEL. All rights reserved. Used with permission.

Verse text: *The Abbey Psalms and Canticles*, prepared by the monks of Conception Abbey

© 2018, 2010 United States Conference of Catholic Bishops, Washington, DC.

Used with permission. All rights reserved.

Music © 2015, Luke D. Rosen. All rights reserved.

Trombone I II

19

22

Verse 1,2,3  
Freely

25

*cue:* *play:*

27

**a tempo**

Final Refrain

31

34

**molto rit.**

38

Tuba

# Psalm 116: The Land of the Living

The Abbey Psalms and Canticles

Ps 116: 10,15,16-17,18-19 (9)

Luke D. Rosen

**Resolutely** ♩ = 70  
**Introduction**

12/8

5

9

**Cantor Refrain**

8

20

**Verse 1,2,3**

**a tempo**

2

*cue:*

*play:*

Ps 116: 10,15,16-17,18-19 (9). Refrain text © 1969, 1981, 1997, ICEL. All rights reserved. Used with permission.

verse text: *The Abbey Psalms and Canticles*, prepared by the monks of Conception Abbey

© 2018, 2010 United States Conference of Catholic Bishops, Washington, DC.

Used with permission. All rights reserved.

Music © 2015, Luke D. Rosen. All rights reserved.

2

Tuba

29

31

Final Refrain

36

39

Alto rit.

SAMPLE

# Psalm 116: The Land of the Living

Violin I II

The Abbey Psalms and Canticles

Ps 116: 10,15,16-17,18-19 (9)

Luke D. Rosen

**Resolutely** ♩. = 70  
**Introduction**

Ps 116: 10,15,16-17,18-19 (9). Refrain text © 1969, 1981, 1997, ICEL. All rights reserved. Used with permission.

Verse text: *The Abbey Psalms and Canticles*, prepared by the monks of Conception Abbey

© 2018, 2010 United States Conference of Catholic Bishops, Washington, DC.

Used with permission. All rights reserved.

Music © 2015, Luke D. Rosen. All rights reserved.

Violin I II

Verse 1,2,3  
Freely

23

pizz.

cue:

26

play:

27

a tempo

arco

arco

30

Final Refrain

arco

arco

33

arco

37

pizz.

arco

pizz.

arco

40

molto rit.

molto rit.