

Psalm 119: Blessed Are They Who Follow the Law of the Lord

Music by Luke D. Rosen

For Cantor, SATB Choir, Piano, Guitar

Instrument Parts:

Flute
Clarinet in B^b
Alto Saxophone
Tenor Saxophone
Horn in F
Trumpet in B^b I & II
Trombone I & II
Tuba
Violin I & II

Responsorial Psalm for:
Sixth Sunday in Ordinary Time (A)

Psalm 119: Blessed Are They Who Follow the Law of the Lord

The Abbey Psalms and Canticles
Ps 119: 1-2,4-5,17-18,33-34 (1b)

Luke D. Rosen

Joyfully $\text{♩} = 60$
Introduction

Piano

Pno.

Pno.

Pno.

Ps 119: 1-2,4-5,17-18,33-34 (1b). Refrain text © 1969, 1981, 1997, ICEL. All rights reserved. Used with permission.

Verse text: *The Abbey Psalms and Canticles*, prepared by the monks of Conception Abbey

© 2018, 2010 United States Conference of Catholic Bishops, Washington, DC.

Used with permission. All rights reserved.

Music © 2014, Luke D. Rosen. All rights reserved.

Cantor Refrain

25 D Em/D A/C#

Cantor

Bless - ed are they _____ who low the of the

Pno.

37 Bm A G F#

Cantor

Lord! _____ Bless - ed are they _____ who

Pno.

37 Em D/G G sus4 A D A/D G/D

Cantor

fol-low the law _____ of the Lord! _____

Pno.

44 D A/D G/D

Pno.

Refrain

49

D Em/D A/C#

Bless - ed are they _____ who fol - low the law of the

Choir Bless - ed are they, bless - ed are they _____

Bless - ed are they _____ who fol - low the law of the

Pno.

55

Bm A G D/F#

Lord! Bless - ed are they _____ who

Choir fol - low law of the Lord! Bless - ed are

Lord, law of the Lord! Bless - ed are they _____ who

Pno.

Em D/F# G Asus⁴ A D A/D G/D

61

fol - low the law _____ of the Lord! _____

Choir

they _____ who fol-low the law of the Lord! _____

fol - low the law _____ of the Lord! _____

Pno.

D A/D G/D

68

Pno.

Verse 1,2,3,4

73

F C G

...-ed are those whose way is

2. You have laid down your pre - cepts

3. Deal - ti - ffly with your ser - vant,

LORD, teach me the way of your sta - tutes,

Pno.

79

D

F

C

blame - less, who look in the law of the
 care - ful - ly
 that I may live and keep your
 and I keep them to the

Pno.

85

G

E^b

LORD Bless - ed are
 kept. May my
 word. O - pen my
 Grant me

Pno.

91 F/E^b E^b F/E^b

those who keep his ways be firm eyes, that I may see in - sight that I may your w,

Pno.

96 F/E^b E^b F G

all their hearts they in your the won - ders of your and ob - serve it whole -

Pno.

101 Asus⁴

Asus⁴//

seek him.

sta - - - tutes.

law.

heart - ed - ly.

Pno.

Final Refrain

D

D

A/C[#]

105

Bless - ed are _____ who fol - low the law of the

Choir

Bless - ed are they, bless - ed are they who

Bless - ed are they _____ who fol - low the law of the

Pno.

111 Bm A G D/F#

Lord! Bless - ed are they who

Choir
fol - low the law of the Lord! ss - ed are

Lord, law of the Lord! Bless - ed are they who

Pno.

117 Em D/F# G A D A/D G/D

fol - low the law the Lord!

Choir
they who fol - low the law the Lord!

fol - low the law of the Lord!

Pno.

124 A/D G/D

Pno.

non rit.

129

Pno.

Chords: Eb, Dm7, Cm7, F, D//

SAMPLE

Psalm 119: Blessed Are They Who Follow the Law of the Lord

The Abbey Psalms and Canticles
Ps 119: 1-2,4-5,17-18,33-34 (1b)

Luke D. Rosen

Joyfully $\text{♩} = 60$
Introduction

Piano

6

Pno.

12

Pno.

18

Pno.

Chords: D, Em/D, A/C#, Bm, A, G, Em, D/F#, D, A/D, G/D, A/D, G/D

Cantor Refrain

25

Cantor

Bless - ed are they who fol - low the law of the

Chords: D, Em/D, A/C#

31

Cantor

Lord! Bless - ed are they who

Chords: Bm, A, D/F#

37

Ca

fol - low the law of the Lord!

Chords: Em, D/F#, G, Asus⁴, A, D, A/D, G/D

Ps 119: 1-2,4-5,17-18,33-34 (1b). Refrain text © 1969, 1981, 1997, ICEL. All rights reserved. Used with permission.

Verse text: *The Abbey Psalms and Canticles*, prepared by the monks of Conception Abbey

© 2018, 2010 United States Conference of Catholic Bishops, Washington, DC.

Used with permission. All rights reserved.

Music © 2014, Luke D. Rosen. All rights reserved.

44 D A/D G/D

Pno.

Refrain

49 D Em/D A/C

Choir

Bless - ed are they _____ who fol - low the law of the

Bless - ed are they, _____ bless - ed are they _____ who

Bless - ed are they _____ who fol - low the law of the

55 Bm A G D/F#

Choir

Lord! _____ Bless - ed are they _____ who

fol - low the law of the Lord! _____ Bless - ed are

Lord, _____ of the _____ Bless - ed are they _____ who

61 Em D/F# Asus4 A D A/D G/D

Choir

fol - low law _____ of the Lord! _____

they _____ who fol - low the law of the Lord! _____

fol - low law _____ of the Lord! _____

68 D A/D G/D

Pno.

Verse 1,2,3,4

73 F C

1. Bless - ed are those _____ who way is

2. You have laid down _____ your _____ cepts

3. Deal boun - ti - ffly with _____ your ser - vant,

4. LORD, teach me the way of your sta tutes, _____

79 D F C

blame - less, _____ who walk in the law of the

_____ to be care - ful - ly

_____ that I may live and keep your

_____ and I will keep them to the

85 G Eb

LORD! _____ Bless - ed _____ are

_____ May _____ my

word. _____ O - pen _____ my

end. _____ Grant me

SAMPLE

91 F/E^b E^b F/E^b

those who keep his decrees!
ways be firm
eyes, that I may
in - sight that I may see you law,

96 E^b F/E^b E^b F G

all their hearts they
in keep - ing your
the won - ders of your
and ob - serve it whole -

101 Asus⁴ Asus⁴//

ek him.
tutes.
law.
heart - ed - ly.

Final Refrain

105

D Em/D A/C#

Bless - ed are they _____ who fol - low the law of the

Choir

Bless - ed are they, bless - ed are _____ who

Bless - ed are they _____ who fol - low the law of the

111

Bm A G D/F#

Lord! Bless - ed they _____ who

Choir

fol - low the law of the Lord _____ Bless - ed are

Lord, law of the Lord _____ Bless - ed are they _____ who

117

Em D/F# G A D A/D G/D

fol - low the law _____ of the Lord! _____

Choir

they _____ fol - low the law of the Lord! _____

fol - low the law _____ of the Lord! _____

121

D A/D G/D

Pno.

129

Eb Dm7 Cm7 F D//

Pno.

non rit.

A Note on instrumentation for any Psalm Setting by Luke D. Rosen

1. Each psalm may be played with any combination of instruments with no obligation to use all instruments at all.
2. No dynamic markings are given in the scores: the composer wishes for the conductor or group/director to take liberties with dynamics and have them grow organically from the ensemble and the space.
3. The Horn in F and Trombone I parts double each other (unless otherwise noted in the score parts):

For Brass Quartet, use Trumpet I/II and Trombone I/II.

For Brass Quintet, use Trumpet I/II, Horn in F, Trombone II, and Tuba.

SAMPLE

Flute

Psalm 119: Blessed Are They Who Follow the Law of the Lord

The Abbey Psalms and Canticles
Ps 119: 1-2,4-5,17-18,33-34 (1b)

Luke D. Rosen

Joyfully $\text{♩} = 60$
Introduction

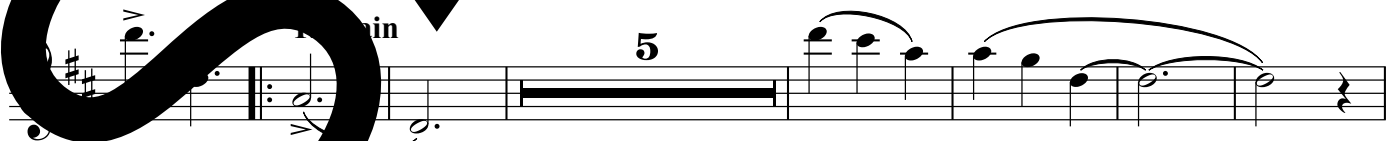
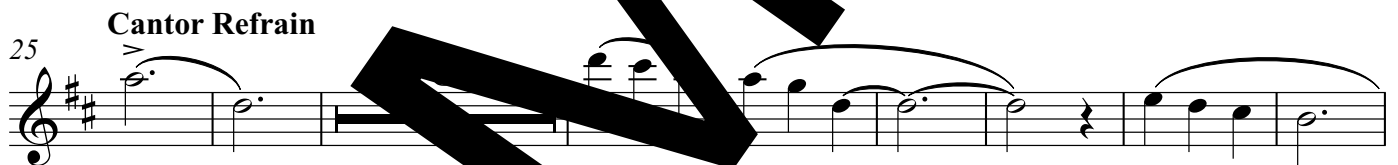
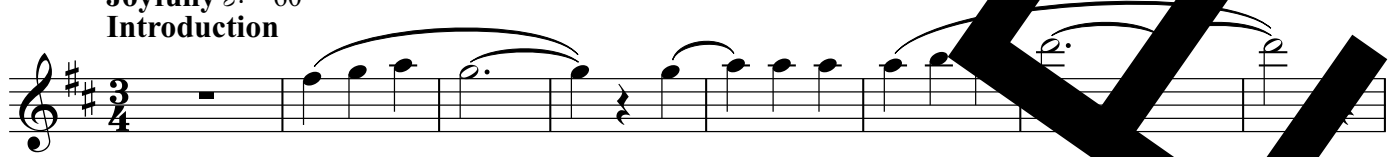

Ps 119: 1-2,4-5,17-18,33-34 (1b). Refrain text © 1969, 1981, 1997, ICEL. All rights reserved. Used with permission.

Verse text: *The Abbey Psalms and Canticles*, prepared by the monks of Conception Abbey

© 2018, 2010 United States Conference of Catholic Bishops, Washington, DC.

Used with permission. All rights reserved.

Music © 2014, Luke D. Rosen. All rights reserved.

60

70

Verse 1,2,3,4

82

103

Final Re

115

125

non rit.

130

Clarinet in B \flat

Psalm 119: Blessed Are They

The Abbey Psalms and Canticles
Ps 119: 1-2,4-5,17-18,33-34 (1b)

Who Follow the Law of the Lord

Luke D. Rosen

Joyfully $\text{♩} = 60$
Introduction

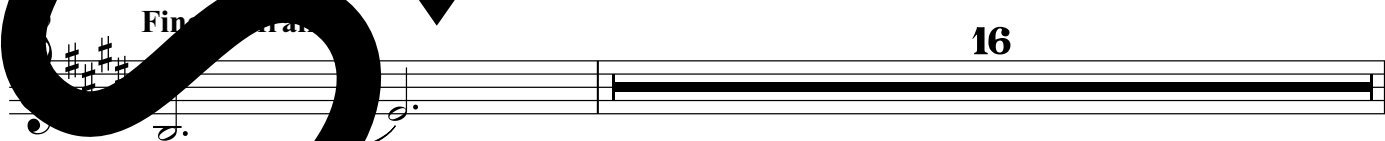
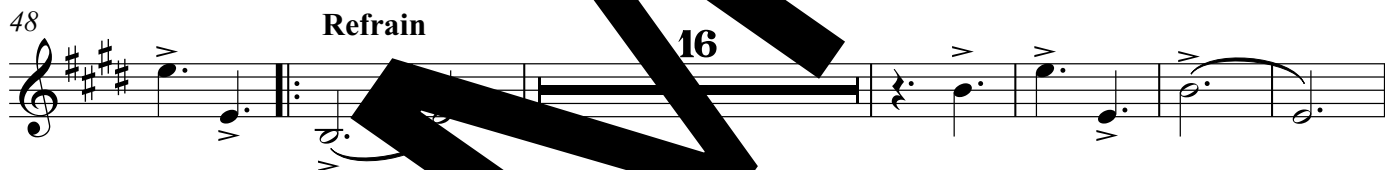

Ps 119: 1-2,4-5,17-18,33-34 (1b). Refrain text © 1969, 1981, 1997, ICEL. All rights reserved. Used with permission.
Verse text: *The Abbey Psalms and Canticles*, prepared by the monks of Conception Abbey
© 2018, 2010 United States Conference of Catholic Bishops, Washington, DC.
Used with permission. All rights reserved.
Music © 2014, Luke D. Rosen. All rights reserved.

Clarinet in Bb

123

129

non rit.

SAMPLE

Alto Saxophone

Psalm 119: Blessed Are They Who Follow the Law of the Lord

Luke D. Rosen

The Abbey Psalms and Canticles
Ps 119: 1-2,4-5,17-18,33-34 (1b)

Joyfully $\text{♩} = 60$
Introduction

18

25 **Cantor Refrain** 16

48 **Refrain** 16

71 **Verse 3,4** 4

82 5 13

105 **Final Refrain** 16

non rit.

Ps 119: 1-2,4-5,17-18,33-34 (1b). Refrain text © 1969, 1981, 1997, ICEL. All rights reserved. Used with permission.

Verse text: *The Abbey Psalms and Canticles*, prepared by the monks of Conception Abbey

© 2018, 2010 United States Conference of Catholic Bishops, Washington, DC.

Used with permission. All rights reserved.

Music © 2014, Luke D. Rosen. All rights reserved.

Tenor Saxophone

Psalm 119: Blessed Are They Who Follow the Law of the Lord

Luke D. Rosen

The Abbey Psalms and Canticles
Ps 119: 1-2,4-5,17-18,33-34 (1b)

Joyfully $\text{♩} = 60$

Introduction

18

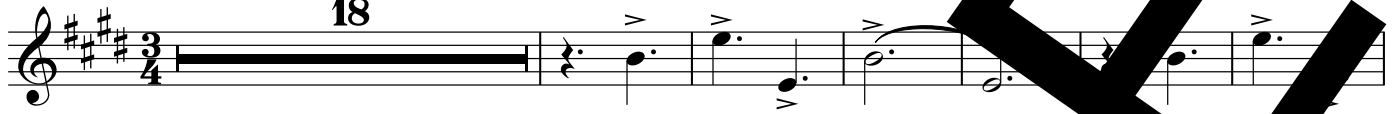

25 Cantor Refrain

16

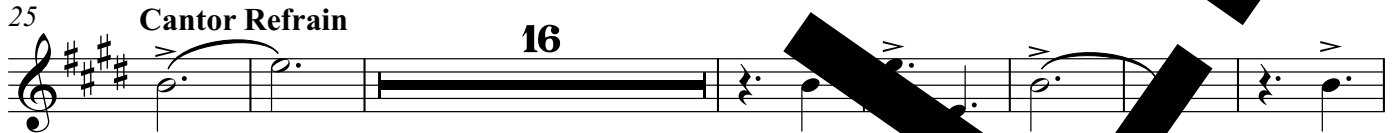

48 Refrain

16

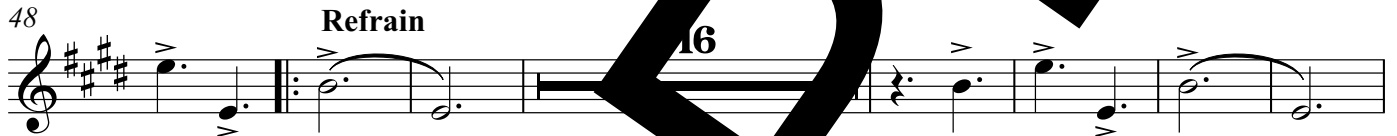

71 Verse

4

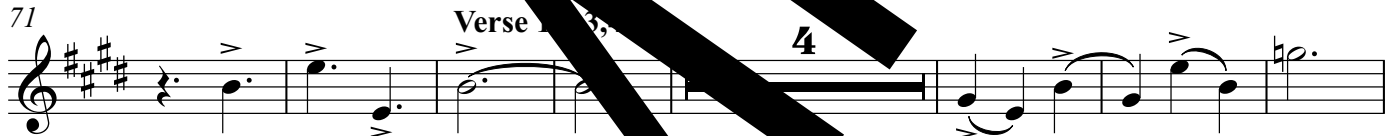

82

5

13

105 Final Refrain

16

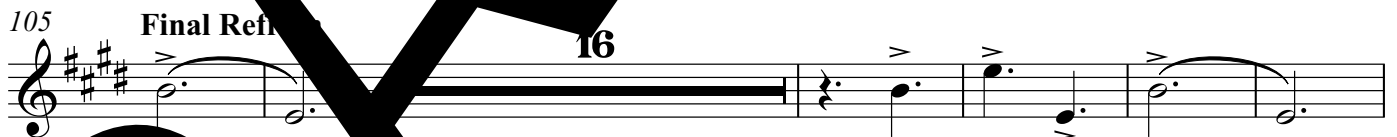

non rit.

Ps 119: 1-2,4-5,17-18,33-34 (1b). Refrain text © 1969, 1981, 1997, ICEL. All rights reserved. Used with permission.

Verse text: *The Abbey Psalms and Canticles*, prepared by the monks of Conception Abbey

© 2018, 2010 United States Conference of Catholic Bishops, Washington, DC.

Used with permission. All rights reserved.

Music © 2014, Luke D. Rosen. All rights reserved.

Horn in F

Psalm 119: Blessed Are They

The Abbey Psalms and Canticles
Ps 119: 1-2,4-5,17-18,33-34 (1b)

Who Follow the Law of the Lord

Luke D. Rosen

Joyfully $\text{♩} = 60$
Introduction

16

24

Cantor Refrain

15

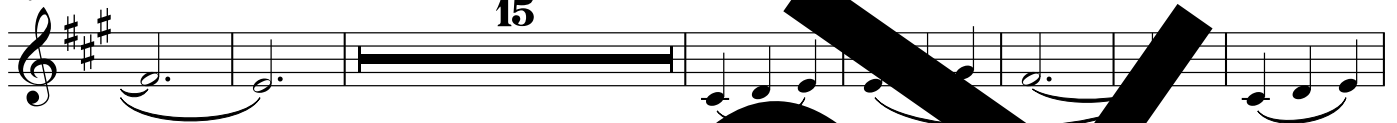

46

Refrain

15

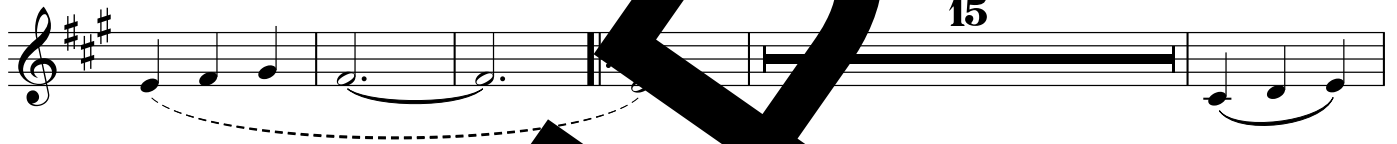

66

73

Verse 1,2,3,4

5

4

88

2

Ps 119: 1-2,4-5,17-18,33-34 (1b). Refrain text © 1969, 1981, 1997, ICEL. All rights reserved. Used with permission.
Verse text: *The Abbey Psalms and Canticles*, prepared by the monks of Conception Abbey
© 2018, 2010 United States Conference of Catholic Bishops, Washington, DC.
Used with permission. All rights reserved.
Music © 2014, Luke D. Rosen. All rights reserved.

Horn in F

100

105

Final Refrain

15

126

non rit.

SAMPLE

Trumpet in B \flat I II

Psalm 119: Blessed Are They Who Follow the Law of the Lord

The Abbey Psalms and Canticles
Ps 119: 1-2,4-5,17-18,33-34 (1b)

Luke D. Rosen

Joyfully $\text{♩} = 60$
Introduction

17

25 Cantor Refrain 17

49 Refrain 17

73 Verse 1,2,3,4 5

89

2

Ps 119: 1-2,4-5,17-18,33-34 (1b). Refrain text © 1969, 1981, 1997, ICEL. All rights reserved. Used with permission.

Verse text: *The Abbey Psalms and Canticles*, prepared by the monks of Conception Abbey

© 2018, 2010 United States Conference of Catholic Bishops, Washington, DC.

Used with permission. All rights reserved.

Music © 2014, Luke D. Rosen. All rights reserved.

Trombone I II

Psalm 119: Blessed Are They Who Follow the Law of the Lord

The Abbey Psalms and Canticles
Ps 119: 1-2,4-5,17-18,33-34 (1b)

Luke D. Rosen

Joyfully ♩. = 60
Introduction

16

24

Cantor Refrain

15

46

15

66

73

Verse 1, 4

5

4

Ps 119: 1-2,4-5,17-18,33-34 (1b). Refrain text © 1969, 1981, 1997, ICEL. All rights reserved. Used with permission.

Verse text: *The Abbey Psalms and Canticles*, prepared by the monks of Conception Abbey

© 2018, 2010 United States Conference of Catholic Bishops, Washington, DC.

Used with permission. All rights reserved.

Music © 2014, Luke D. Rosen. All rights reserved.

Trombone I II

96

2

105 **Final Refrain**

15

126

non rit.

SAMPLE

Tuba

Psalm 119: Blessed Are They Who Follow the Law of the Lord

The Abbey Psalms and Canticles
Ps 119: 1-2,4-5,17-18,33-34 (1b)

Luke D. Rosen

Joyfully $\text{♩} = 60$
Introduction

16

24

Cantor Refrain

15

47

Refrain

69

Verse

5

82

3

93

2

103

Final Refrain

15

non rit.

Ps 119: 1-2,4-5,17-18,33-34 (1b). Refrain text © 1969, 1981, 1997, ICEL. All rights reserved. Used with permission.
 Verse text: *The Abbey Psalms and Canticles*, prepared by the monks of Conception Abbey
 © 2018, 2010 United States Conference of Catholic Bishops, Washington, DC.
 Used with permission. All rights reserved.
 Music © 2014, Luke D. Rosen. All rights reserved.

Violin I II
The Abbey Psalms and Canticles
Ps 119: 1-2,4-5,17-18,33-34 (1b)

Psalm 119: Blessed Are They Who Follow the Law of the Lord

Luke D. Rosen

Joyfully $\text{♩} = 60$
Introduction

14

21 Cantor Refrain

35 2

42

49 Refrain 2

72

Verse 1,2,3,4

2

82

3

93

102

Final Re

5

114

121

129

non rit.
