

Psalm 138: Your Love Is Eternal

Music by Luke D. Rosen

For Cantor, SATB Choir, Piano, Guitar

Instrument Parts:

Flute
Clarinet in B^b
Alto Saxophone
Tenor Saxophone
Horn in F
Trumpet in B^b I & II
Trombone I & II
Tuba
Violin I & II

Responsorial Psalm for:
Twenty-First Sunday in Ordinary Time (A)

Psalm 138: Your Love Is Eternal

Luke D. Rosen

Gently ♩ = 100
Introduction

Capo 3: (Bm) (G) (D) (Bm) (F#)
Dm B^b F Dm

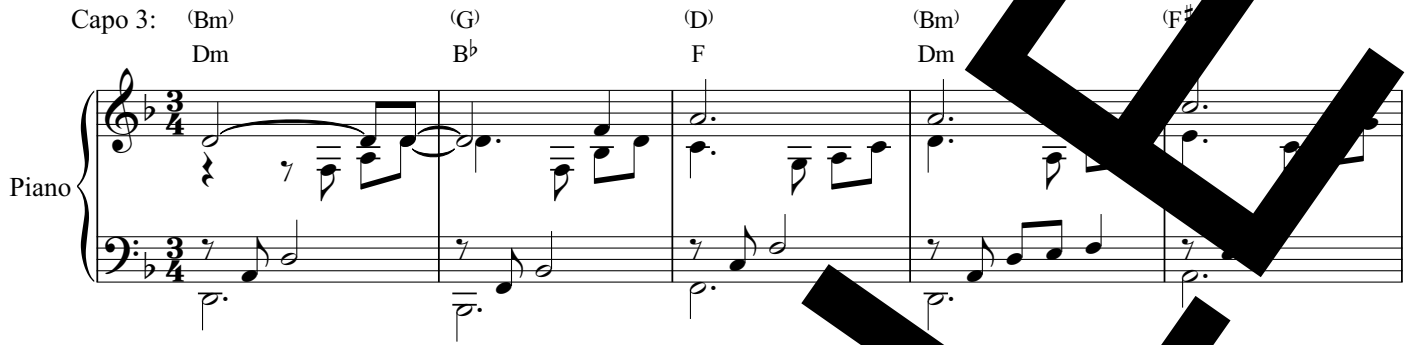

Piano

Cantor Refrain

6 (G) (Bm⁷) (Asus⁴) (A) (Bm) (G) (D)
B^b Dm⁷ Csus⁴ C Dm B^b F

Cantor

do, your love is e - ter - nal;

Pno.

12 (Bm) (A) (G) (Bm⁷) (Asus⁴) (A)
Dm B^b Dm⁷ Csus⁴ C

Cantor

do not for sake the work of your hands.

Pno.

Refrain

17

(Bm) (G) (D) (Bm)

Dm B^b F

Choir Lord, your love is e - ter - nal; do not for

Pno.

21

(F#m) (G) (A) (A)

Am B^b Dm C

Choir sake the work of your hands.

Pno.

Verse 1,2,3

25

(Bm//) (G//) (D//) (Am//)

Dm// B^b// F// Cm//

Choir 1. I thank you, LORD, with all my heart; you have heard the words of my mouth. In the
 2. I give thanks to your name for your merciful love and your faithfulness. On the
 3. The LORD is lowly, and the haughty he knows from a - far. O

(G/B//) (D//) (Em//)
 26 B^b/D// F// Gm//

Choir
 presence of the angels I praise you. I bow down toward your holy
 day I called, you answered me; you in - creased the strength of my
 LORD, your merciful love is e - ternal; dis - care of the work of your

a tempo **Final Refrain**

(Bm) (Bm) (G)
 27 Dm Dm Dm B^b

Choir
 tem - ple. soul. Lord, your love is e -
 hands. hands. hands. hands.

Pno.

(D) (Bm) (F#m) (G) (Bm7) (Asus4)
 33 F Dm Fm B^b Dm7 Csus4

Choir
 ter - nal; do not for - sake the work of your hands.

Pno.

molto rit.

38

Choir

Pno.

(A) C (Bm//) Dm// (G//) Bb// (D//) F// (Am//) C (B//) D//

SAMPLE

Psalm 138: Your Love Is Eternal

Luke D. Rosen

Gently ♩ = 100
Introduction

Capo 3: (Bm) (G) (D) (Bm) (F#)
Dm B^b F Dm

Piano

Cantor Refrain

(G) (Bm⁷)(Asus⁴) (A) (F#m) (G) (D)
6 B^b Dm⁷ Csus⁴ C Dm B^b

Cantor

(Bm) (F#m) (G) (F#m) (Asus⁴) (A)
12 Dm Am B^b Dm⁷ Csus⁴ C

Cantor

do not for - sake work of your hands.

Refrain

(Bm) (G) (Bm)
17 Dm B^b Dm

Choir

Lord, your love is e - ter - nal; do not for -

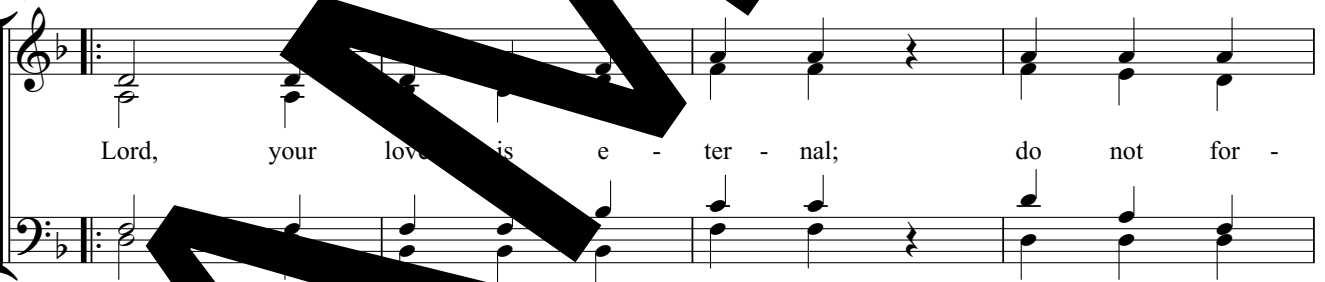

(F#m) (G) (Bm⁷) (Asus⁴) (A)
21 Am B^b Dm⁷ Csus⁴ C

Cantor

sake of the work of your hands.

Ps 138: 1-2a,2bc,3,6,8bc (8bc). Refrain text © 1969, 1981, 1997, ICEL. All rights reserved. Used with permission.

Verse text: *The Abbey Psalms and Canticles*, prepared by the monks of Conception Abbey

© 2018, 2010 United States Conference of Catholic Bishops, Washington, DC.

Used with permission. All rights reserved.

Music © 2014, Luke D. Rosen. All rights reserved.

Verse 1,2,3

Freely

(Bm//) (G//) (D//) (Am//)
 25 Dm// B^b// F// Cm//

Choir

1. I thank you, LORD, with all my heart; you have heard the words of my mouth. In the
 2. I give thanks to your name for your merciful love and your faithfulness. O
 3. The LORD is high, yet he looks on the lowly, and the haughty he knows from a far. O

(G/B//) (D//) (Em//)
 26 B^b/D// F//

Choir

presence of the angels I praise you now down toward your holy
 day I called, you answered me; you in creased the strength of my
 LORD, your merciful love is e - ter - nal - card not the work of your

a tempo

Final Refrain

(Bm) (G) (D) (Bm) (F#m)
 27 Dm Dm B^b F Dm Am

Choir

tem - ple. Lord, your love is e - ter - nal; do not for - sake the
 soul. hands.

molto rit.

(Bm⁷) (Asus⁴) (A) (Bm//) (G//) (D//) (Am//) (B//)
 Dm⁷ Csus⁴ C Dm// B^b// F// Cm// D//

Choir

work of your hands.

A Note on instrumentation for any Psalm Setting by Luke D. Rosen

1. Each psalm may be played with any combination of instruments with no obligation to use all instruments at all.
2. No dynamic markings are given in the scores: the composer wishes for the conductor or group/director to take liberties with dynamics and have them grow organically from the ensemble and the space.
3. The Horn in F and Trombone I parts double each other (unless otherwise noted in the score parts):

For Brass Quartet, use Trumpet I/II and Trombone I/II.

For Brass Quintet, use Trumpet I/II, Horn in F, Trombone II, and Tuba.

SAMPLE

Flute

Psalm 138: Your Love Is Eternal

The Abbey Psalms and Canticles
Ps 138: 1-2a,2bc,3,6,8bc (8bc)

Luke D. Rosen

Gently ♩ = 100
Introduction

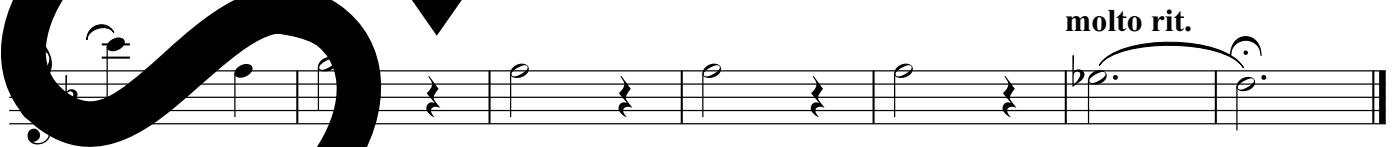
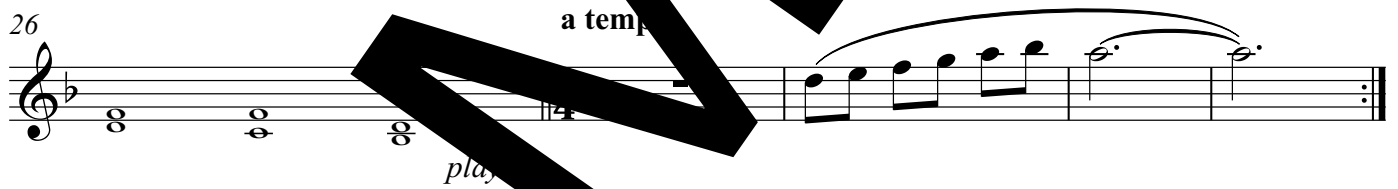
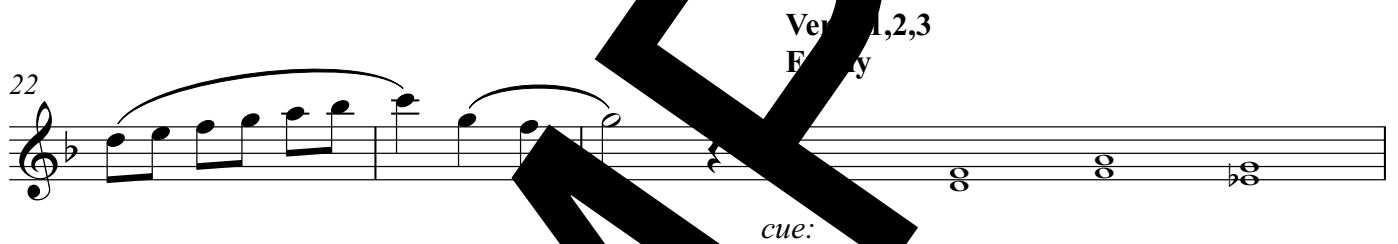
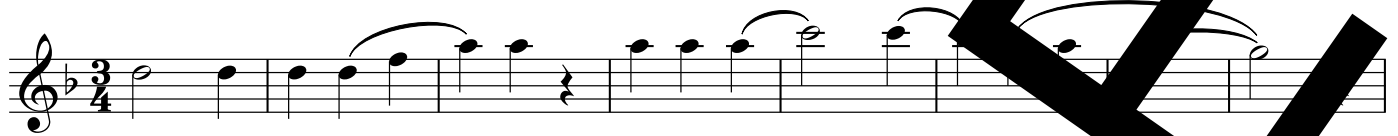

Ps 138: 1-2a,2bc,3,6,8bc (8bc). Refrain text © 1969, 1981, 1997, ICEL. All rights reserved. Used with permission.

Verse text: *The Abbey Psalms and Canticles*, prepared by the monks of Conception Abbey

© 2018, 2010 United States Conference of Catholic Bishops, Washington, DC.

Used with permission. All rights reserved.

Music © 2014, Luke D. Rosen. All rights reserved.

Clarinet in B \flat Psalm 138: Your Love Is Eternal

The Abbey Psalms and Canticles

Ps 138: 1-2a,2bc,3,6,8bc (8bc)

Gently $\text{♩} = 100$

Luke D. Rosen

Introduction

5

9 Cantor Refrain

4

17 Refrain

4

Verse 1,2,3

Freely

25

cue: play:

27 a tempo

2

31 Final Refrain

molto rit.

Ps 138: 1-2a,2bc,3,6,8bc (8bc). Refrain text © 1969, 1981, 1997, ICEL. All rights reserved. Used with permission.

Verse text: *The Abbey Psalms and Canticles*, prepared by the monks of Conception Abbey

© 2018, 2010 United States Conference of Catholic Bishops, Washington, DC.

Used with permission. All rights reserved.

Music © 2014, Luke D. Rosen. All rights reserved.

Alto Saxophone Psalm 138: Your Love Is Eternal

The Abbey Psalms and Canticles
Ps 138: 1-2a,2bc,3,6,8bc (8bc)

Luke D. Rosen

Gently ♩ = 100
Introduction

9 Cantor Refrain

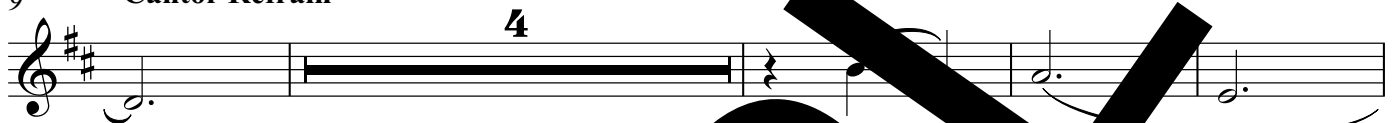

17 Refrain

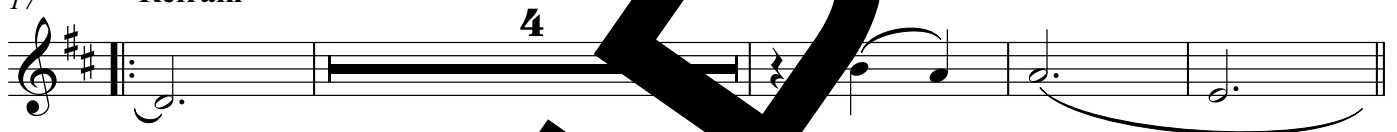

Verse 1,2,3
Freely

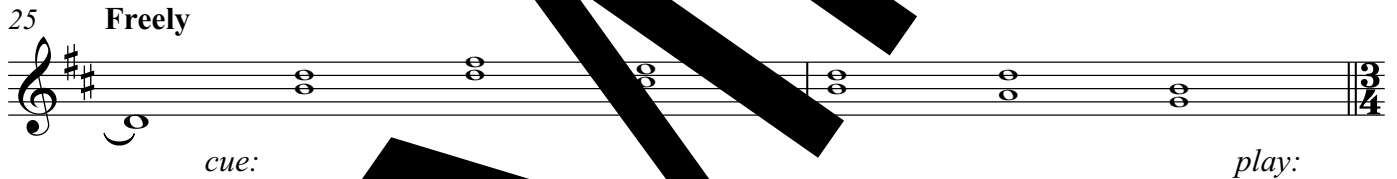

27 a tempo

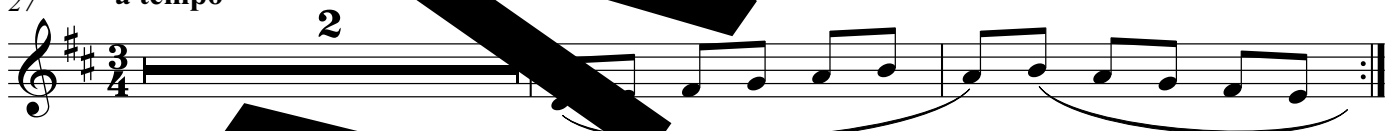

31 Final Refrain

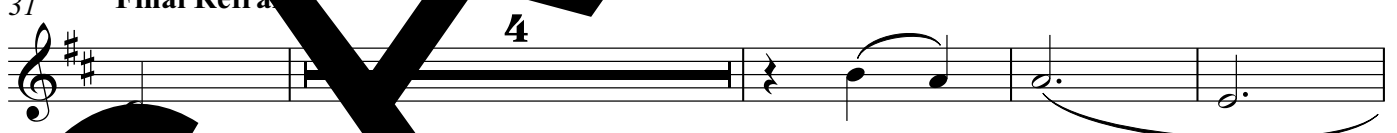

molto rit.

Ps 138: 1-2a, 2bc, 3, 6, 8bc (8bc). Refrain text © 1969, 1981, 1997, ICEL. All rights reserved. Used with permission.

Verse text: *The Abbey Psalms and Canticles*, prepared by the monks of Conception Abbey

© 2018, 2010 United States Conference of Catholic Bishops, Washington, DC.

Used with permission. All rights reserved.

Music © 2014, Luke D. Rosen. All rights reserved.

Tenor Saxophone Psalm 138: Your Love Is Eternal

The Abbey Psalms and Canticles

Ps 138: 1-2a,2bc,3,6,8bc (8bc)

Luke D. Rosen

Gently ♩ = 100
Introduction

9 Cantor Refrain

17 Refrain

Verse 1,2,3
Freely

27 a tempo

31 Final Refrain

molto rit.

Ps 138: 1-2a,2bc,3,6,8bc (8bc). Refrain text © 1969, 1981, 1997, ICEL. All rights reserved. Used with permission.

Verse text: *The Abbey Psalms and Canticles*, prepared by the monks of Conception Abbey

© 2018, 2010 United States Conference of Catholic Bishops, Washington, DC.

Used with permission. All rights reserved.

Music © 2014, Luke D. Rosen. All rights reserved.

Horn in F

Psalm 138: Your Love Is Eternal

The Abbey Psalms and Canticles

Luke D. Rosen

Ps 138: 1-2a,2bc,3,6,8bc (8bc)

Gently ♩ = 100

Introduction

6

Cantor Refrain

17 Refrain

Verse 1,2,3

Freely

25

27 a tempo

Final Refrain

molto rit.

Ps 138: 1-2a,2bc,3,6,8bc (8bc). Refrain text © 1969, 1981, 1997, ICEL. All rights reserved. Used with permission.

Verse text: *The Abbey Psalms and Canticles*, prepared by the monks of Conception Abbey

© 2018, 2010 United States Conference of Catholic Bishops, Washington, DC.

Used with permission. All rights reserved.

Music © 2014, Luke D. Rosen. All rights reserved.

Trumpet in B \flat I II Psalm 138: Your Love Is Eternal

The Abbey Psalms and Canticles

Ps 138: 1-2a,2bc,3,6,8bc (8bc)

Luke D. Rosen

Gently $\text{♩} = 100$

Introduction

6

Cantor Refrain

17 Refrain

Verse 1,2,3

Freely

25

27 a tempo

Final Refrain

molto rit.

Ps 138: 1-2a,2bc,3,6,8bc (8bc). Refrain text © 1969, 1981, 1997, ICEL. All rights reserved. Used with permission.

Verse text: *The Abbey Psalms and Canticles*, prepared by the monks of Conception Abbey

© 2018, 2010 United States Conference of Catholic Bishops, Washington, DC.

Used with permission. All rights reserved.

Music © 2014, Luke D. Rosen. All rights reserved.

Trombone I II

Psalm 138: Your Love Is Eternal

The Abbey Psalms and Canticles

Ps 138: 1-2a,2bc,3,6,8bc (8bc)

Luke D. Rosen

Gently ♩ = 100
Introduction

Cantor Refrain

6

17 **Refrain**

25 **Verse 1,2,3**
Freely

cue: play:

27 **a tempo** **Final Refrain**

molto rit.

Ps 138: 1-2a,2bc,3,6,8bc (8bc). Refrain text © 1969, 1981, 1997, ICEL. All rights reserved. Used with permission.

Verse text: *The Abbey Psalms and Canticles*, prepared by the monks of Conception Abbey

© 2018, 2010 United States Conference of Catholic Bishops, Washington, DC.

Used with permission. All rights reserved.

Music © 2014, Luke D. Rosen. All rights reserved.

Tuba

Psalm 138: Your Love Is Eternal

The Abbey Psalms and Canticles

Ps 138: 1-2a,2bc,3,6,8bc (8bc)

Luke D. Rosen

Gently ♩ = 100

Introduction

6

Cantor Refrain

17 Refrain

Verse 1,2,3

Freely

25

27 a tempo

Final Refrain

molto rit.

Ps 138: 1-2a,2bc,3,6,8bc (8bc). Refrain text © 1969, 1981, 1997, ICEL. All rights reserved. Used with permission.

Verse text: *The Abbey Psalms and Canticles*, prepared by the monks of Conception Abbey

© 2018, 2010 United States Conference of Catholic Bishops, Washington, DC.

Used with permission. All rights reserved.

Music © 2014, Luke D. Rosen. All rights reserved.

Psalm 138: Your Love Is Eternal

Violin I II

The Abbey Psalms and Canticles

Ps 138: 1-2a,2bc,3,6,8bc (8bc)

Luke D. Rosen

Gently ♩ = 100

Introduction

9 Cantor Refrain

17 Refrain

27 a tempo

31 Final Refrain

Ps 138: 1-2a,2bc,3,6,8bc (8bc). Refrain text © 1969, 1981, 1997, ICEL. All rights reserved. Used with permission.

Verse text: *The Abbey Psalms and Canticles*, prepared by the monks of Conception Abbey

© 2018, 2010 United States Conference of Catholic Bishops, Washington, DC.

Used with permission. All rights reserved.

Music © 2014, Luke D. Rosen. All rights reserved.