# Psalm 29

hony Ruff, OSB

Baptism of the Lord, Year A

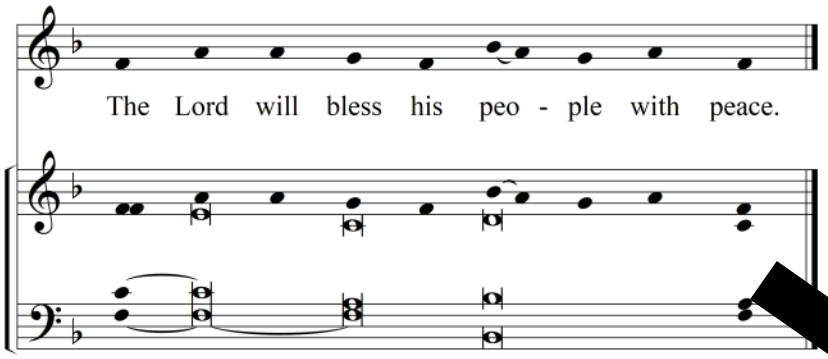


**Psalm Tone**

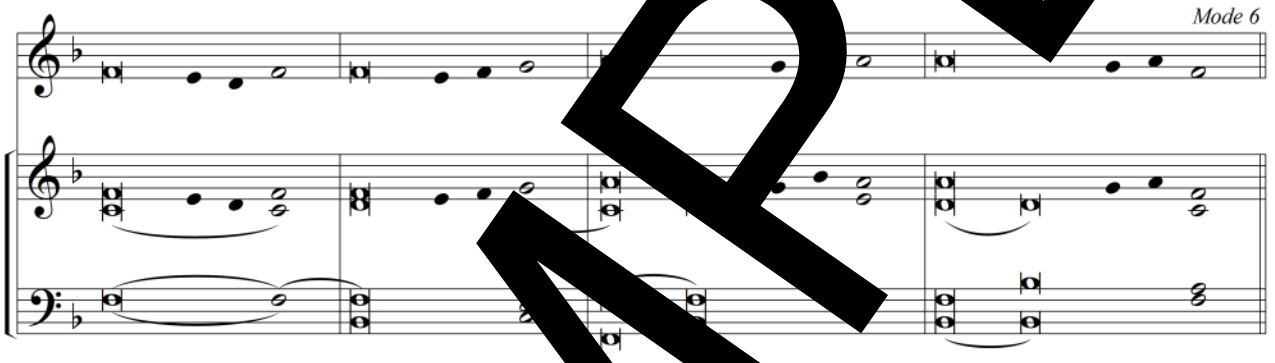


*Psalm 29:1-2, 3-4, 3, 9-10. R/ v. 11*

1. Give to the LORD, you s
   give to the LORD glory and
   give to the LORD the glory due
   adore the LORD in holy attire. *R/*

2. The voice of
   the LORD, o
   The voice of ORD is
   the voice of the is majest

3. The God of glory th rs
   and in his temple all s ory!"
   is enthroned the flood;
   is enthroned as forever. *R/*

Text: Refrain, *Lection* 1981, 19 ICEL; verses, *Lectionary for Mass*/New American Bible, © 1970, 1986, 1991, 1997, 2001, 2010, CCD. All rights reserved.
Music: *The Collegev* Order of Saint Benedict, Collegeville, MN. Published and administered by Liturgical Press, Collegeville, MN 56321. All rights reserved.

SAMPLE