Psalm 54

thony Ruff, OSB

25th Sunday in Ordinary Time, Year B

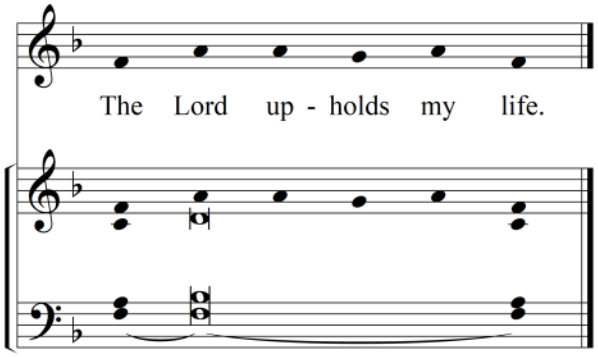

Psalm Tone

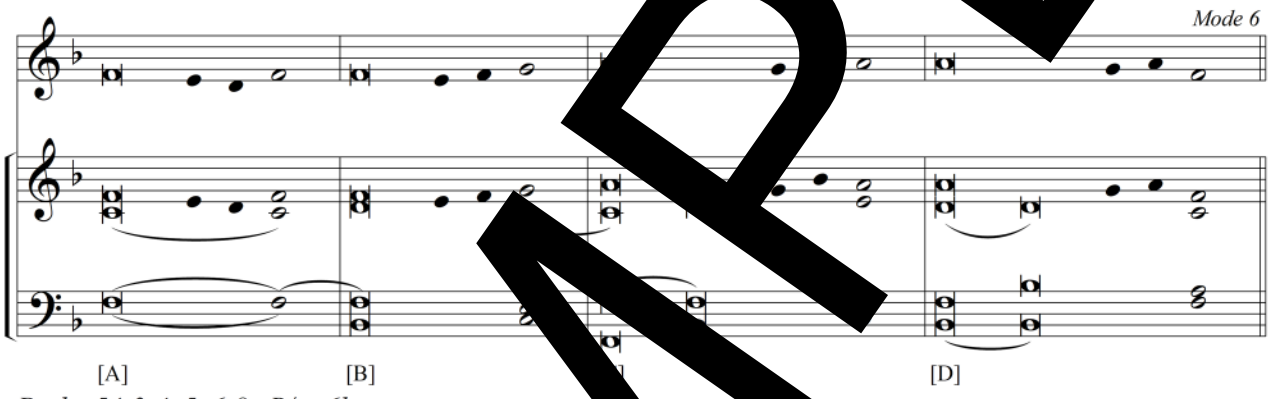

Psalm 54:3-4, 5, 6-8. R/ v. 6b

1. O God, by your name sa
   and by your might defend m e.
   O God, hear my prayer;
   hearken to the words of my mouth.

2. For the haugh n have risen up against m
   the ruthless
   [omit C]
   they set not God fore their ey

3. Behold, God is my r;
   the Lord sustains my
   F ill I offer you sa ice;
   I will praise your name, O D, for its goodness. *R/*

Text: Refrain, *Lection* 9, 1981, 19 CEL; verses, *Lectionary for Mass*/New American Bible, © 1970, 1986, 1991, 1997, 2001, 2010, CCD. All rights reserved.
Music: *The Collegevi* Order of Saint Benedict, Collegeville, MN. Published and administered by Liturgical Press, Collegeville, MN 56321. All rights reserved.

SAMPLE