

# Exsultet

The Proclamation of Easter

for Cantor (Tenor or Soprano),  
SATB Choir, Piano, and Optional Flute/  
Clarinet/Saxophone (Alto or Tenor)/  
Brass Quintet or Quartet/String Quartet

by Luke D. Rosen

INSTRUMENT PARTS

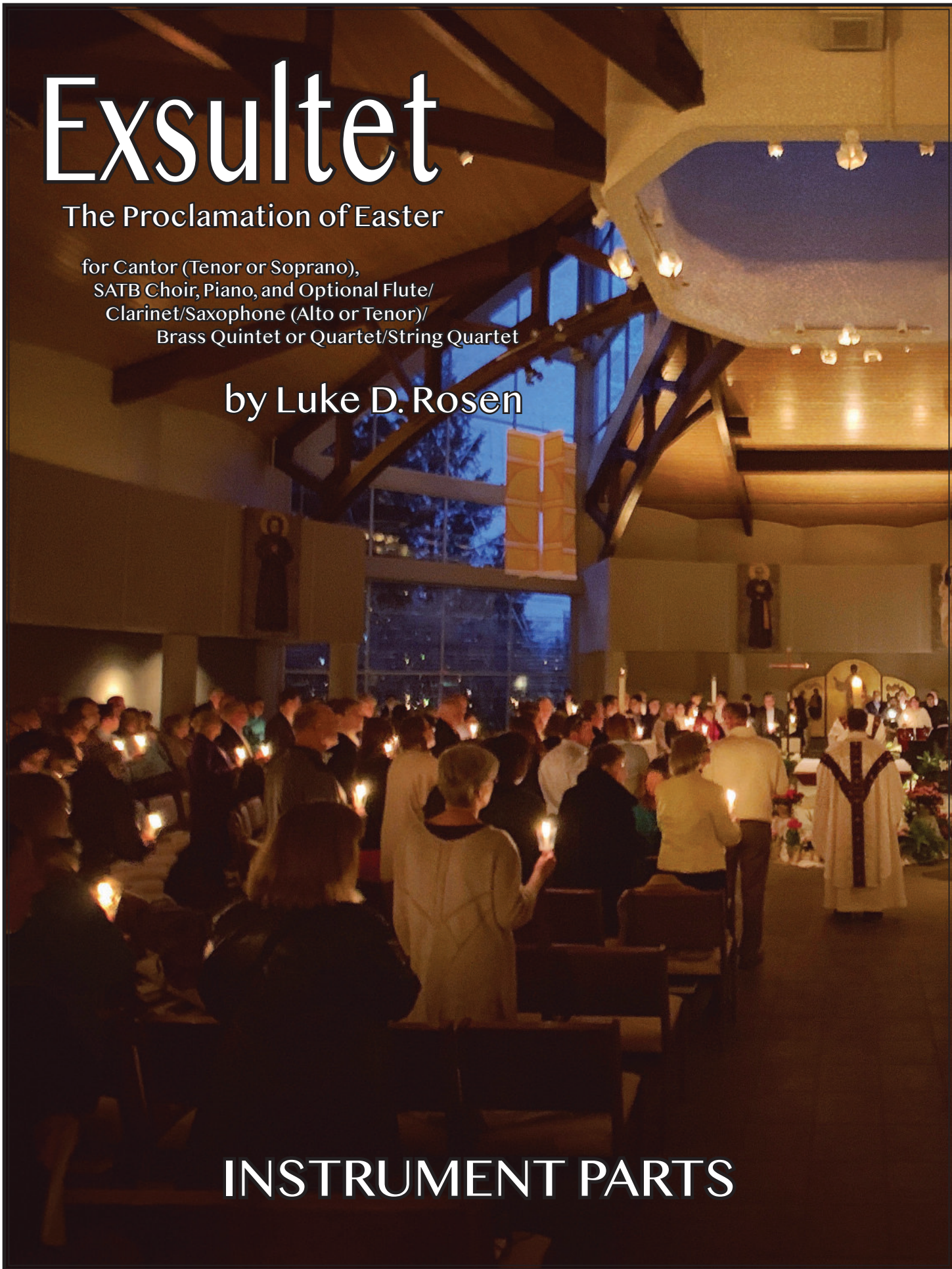

## Instrumentation Notes:

1. This piece is equally effective with Cantata/Piano, Cantata/Choir/Piano, and with any combination of obligatory instruments.
2. The two Saxophone Parts (Alto and Tenor) are virtually identical.
3. The Horn in F and Trombone Parts are identical.  
For Brass Quartet, use Trumpet I/II and Trombone I/II.  
For Brass Quintet, use Trumpet I/II, Horn in F, Trombone II, and Tuba.
4. Percussion may be used freely, especially rolled cymbal.  
If available, string tam-tam may be used to accentuate the downbeats in measures 108/118/125/138.
5. For guitar, electric guitars are often best in the constantly changing meters. More elaborate patterns may be used in sections where the rhythmic pulses become more constant.

Flute

For all those given new life,  
and those who wait for a new life with them.

# Exsultet

Easter 2007 / Rev. 2012 (New Translation of the Roman Missal)

Luke D. Rosen

Serenely, yet steadily

♩=79 (♩=♩)

1

(cue: Ex - ult, - let them ex)

6

(cue: let them sum - pet of sal)

10

**A**

mf ff

14

**B**

f > mf

21

(cue: a - blas with light from her e - ter - nal) mf

24

(cue: to gloom and

28

darl

f mf

33

(cue:

35

*rayed with the light-ning of his) mf*

38

*f*

(Omit if sung by a lay cantor)

43

*mf*

50

57

*f* *mf*

63

69

75

81

3

e: Who for o

88

**G**

sake paid A-dam's debt to the e - ter) *mf*

93

*f*

98

**H**

*mf*

(cue:

103

6

door-posts of be - liev)

107

**I**

*fff*

(cue: child - ren,)

*mf*

113

(c pass dry shod through the Red) *f*

116

6

*fff*

119  
 (cue: fire) *f*

124  
*fff*

129  
*mf* (cue: join-ing them to his ho-ly)

135  
*f* *fff*

139  
*mf*

144  
 (cue: birth would have been no) *mp*  
 a tempo

149  
 (cue: been re) *f*

155  
*mf* (cue: yond all) *mf*

159

166

**K**

(cue: ... ly bless-ed)

171

174

**L**

*mf*

179

*mf* (cue: full — of)

184

*f* *mf*

**M**

188

**N**

193

203

209

**O**

(cue: But now we know the prais-es of this) (cue: glow-ing fire ig-nes for God's)

213

*f* (cue: fire in-to man-y flo-ridi) (cue: dimmed by shar-ing of its)

217

(cue: build a torch so pre-cious.)

223

**P**

*ff*

228

*f*

232

**O**

*mf*

240

*mf*

248 **3**

256 *a tempo* **poco rit.** **R**

*ev-er and ev) f mf f mf*

262

*f mf ff*

266 *molto rit.*

*f mf*

**SAMPLE**

For all those given new life,  
and those who wait for a new life with them.

Clarinet in B $\flat$

# Exsultet

Easter 2007 / Rev. 2012 (New Translation of the Roman Missal)

Luke D. Rosen

*Serenely, yet steadily*

$\text{♩} = 79$  ( $\text{♩} = \text{♩}$ )

(cue: Ex - ult, - let them ex)

7

(cue: let the trum-pet of sal - va - tion)

12

20

(cue: let the cor-ners of the earth be)

25

(cue: to gloom and dark)

29

33

39

(cue: might-y voic-es of the peo)

(Omit if sung by a lay cantor)

44 **D**

*mf*

51

57

*cue:* sing this can-dle's per-fect prais) *mf*

63 **E**

69

75 **F**

82

*cue:* ... - er, and Je-sus Christ, our Lord, his) *mf*

88 **G**

94 *an - cient sin - ful* *f*

98 **H** *mf* (cue: do - posts of be)

104 *f*

107 **I** *fff* (e: ... ren,)

114 (cue: pass dry - shod through the Red) *fff*

118 (cue: fire) *f*

124 *fff*

134 (cue: join - ing them to his ho - ly) *f*

Clarinet in B $\flat$

136

6 *fff*

140

5

149 rit.

a tempo

(cue: been re)

*f*

153

J

*mf*

160

2

167

K

2

174

L

(cue: which it is) *mf*

182

(cue: full \_\_\_\_\_ of)

*f* *> mf*

188 **M**

195 **N**

203

210 **O**

217

... build a torch so pre - cious.)

223 **P**

229

232

240

248

256 **R** *poco rit. a tempo*

*ev-er and ev)*

*f mf f mf*

262

*f mf ff*

267 *molto rit.*

*f mf*

(cue: live and reigns for

SAMPLE

Alto Saxophone

For all those given new life,  
and those who wait for a new life with them.

# Exsultet

Easter 2007 / Rev. 2012 (New Translation of the Roman Missal)

Luke D. Rosen

Serenely, yet steadily

♩=79 (♩=♩)

(cue: Ex - ult, - let them ex)

7 (cue: let the trum-pet of sal - va - tion) *f*

12 *ff* *f*

20 (cue: let the cor-ners of the earth be)

25 (cue: to gloom and dark) *mp* *mf*

29 *f* *mf*

33 (cue:)

39 might-y voic-es of the peo) *f*

(Omit if sung by a lay cantor)

44 **D**

*mf*

51

57

*(cue: sing this can-dle's per-fect prais)* *mf*

63 **E**

69

75 **F**

82

*(cue: ...h - er, and Je-sus Christ, our Lord, his)* *mf*

88 **G**

2

94

(cue: an-cient sin - ful) *f*

98 **H**

*mf*

103

(cue: door-posts of be) *f*

107 **I**

*fff* (cue: ... ren.)

114

(cue: pass dry-shod through the Red Sea) *fff*

119

(cue: ... ) *f* *fff*

126

*mf*

133

(cue: join-ing them to his ho-ly) *f* *fff*

Alto Saxophone

138

148 rit. a tempo

(cue: been re) *f*

153 **J**

*mf*

160 **2**

167 **K**

174 **L**

(cue: which it is) *mf*

182

(cue: full of) *f* *> mf*

188

195 **N**

203

210 **O**

217 **2**  
*(cue: band a tempo so pre-cious.)*  
**f** 3

223 **P**  
**ff**

229 **f**

232 **2**

246 **2**

247

3

255

**R** poco rit. a tempo

(cue: lives and reigns for ev - er and ev)

*mf*

260

*f* *mf* *f* *mf*

265

*ff*

268

molto rit.

*f* *mf*

Tenor Saxophone

For all those given new life,  
and those who wait for a new life with them.

# Exsultet

Easter 2007 / Rev. 2012 (New Translation of the Roman Missal)

Luke D. Rosen

Serenely, yet steadily

$\text{♩} = 79$  ( $\text{♩} = \text{♩}$ )

7

(cue: Ex - ult, - let them ex)

7

A

(cue: let the trum-pet of sal - va - tion)

*f*

12

*ff* *f*

20

B

(cue: let the cor-ners of the earth be)

25

*mp* (cue: to gloom and dark)

29

*f* *mf*

33

39

(cue: might-y voic-es of the peo) *f*

Tenor Saxophone

(Omit if sung by a lay cantor)

44 **D**

*mf*

51

57

*(cue: sing this can-dle's per-fect prais)* **f** *mf*

63 **E**

69

75 **F**

82

*(cue: ... - er, and Je-sus Christ, our Lord, his)* **mf**

88 **G**

2

94  
(cue: an - cient sin - ful) *f*

98 **H**  
*mf*

103  
(cue: door-posts of be) *f*

107 **I**  
*fff*  
(cue: ...ren,)

114  
(cue: pass dry-shod through the Red) *f*

119  
(cue: j... ) *f*

126

133  
(cue: join-ing them to his ho - ly) *f*

Tenor Saxophone

138

5

148 rit. a tempo

(cue: been re) f

153 J

mf

160 2

167 K

174

(e: which it is) mf

182

(e: full of) f > mf

188

195 N

203

O  
210

217 P

(cue: bring a tempo so pre - cious.)

223 P

*ff*

229

232 O

*mf*

240

247

3

255

poco rit. **R** a tempo

(cue: lives and reigns for ev - er and ev)

*mf*

260

*f* *mf* *f* *mf*

265

*ff*

268

*f* **molto rit.** *mf*

**SAMPLE**

Horn in F

For all those given new life,  
and those who wait for a new life with them.

# Exsultet

Easter 2007 / Rev. 2012 (New Translation of the Roman Missal)

Luke D. Rosen

Serenely, yet steadily

♩=79 (♩=♩)

(Omit if sung by a lay cantor)

44 **D**

*mf*

51

57

(cue: sing this can-dle's per-fect prais - *f* *mf*)

63 **E**

69

75 **F**

82

(cue: ...er, and Je-sus Christ, our Lord, his) *mf*

88 **G**

(cue: an-cient sin - ful

95 **H**  
ness.) *f* > *mf*

101 *f*

107 **I**  
*fff* child - ren,

114  
(cue: pass dry-shod through the Red) *f* *fff*

119  
(cue: fire) *f* *fff*

126

133  
(cue: join-ing him to his ho - ly) *f* *fff*

137 **5**

149 rit. a tempo  
(cue: been re - deemed.)

153 J mf

160 2

168 K

174 L (cue: world!) mp < mf

180 (cue: dancing is the night for me, and) mf

184 f > mf

188

195 **2** **N**

203

210 **O**

216 **2**

(cue wild a torch so)

*mf*

223 **P**

*ff*

229

*f* *f* *mf*

**2**

237

243

**2** **3**

252

(cue: lives and re... ev - er ...)

**R**

257

*poco rit.* **a tempo**

ev - er.)

*mf*

*f*

*mf*

*f*

*mf*

*f*

264

*to rit.*

*mf*

*f*

*ff*

*f*

*f*

*mf*

SAMPLE

Trumpet in B $\flat$  I II

For all those given new life,  
and those who wait for a new life with them.

Exsultet

Easter 2007 / Rev. 2012 (New Translation of the Roman Missal)

Luke D. Rosen

Serenely, yet steadily

$\text{♩} = 79$  ( $\text{♩} = \text{♩}$ )

(cue: Ex - ult, - let them ex)

(cue: let the trum-pet of sal)

*ff*

(cue: let the cor-ners of the earth be

glad,) *mf* *f*

(cue: might-y voic-es of the peo - ples.) *f*

(Omit if sung by a lay cantor)

44 **D**

*mf*

51

57

(cue: sing this can-dle's per-fect prais - )

*f*

*mf*

63 **E**

69

75 **F**

81

88 **G**

(cue: an-cient sin - ful

95 **H**  
*ness.)*  
*f* *mf*

102 *f*

107 **I**  
*fff*  
*child - ren,*

114  
*(cue: pass dry-shod through the Red)*  
*f* *fff*

118  
*fire)*  
*f*

124 *fff*

130  
*(cue: join-ing them to his ho - ly)*  
*f*

136 *fff*

141 **5**

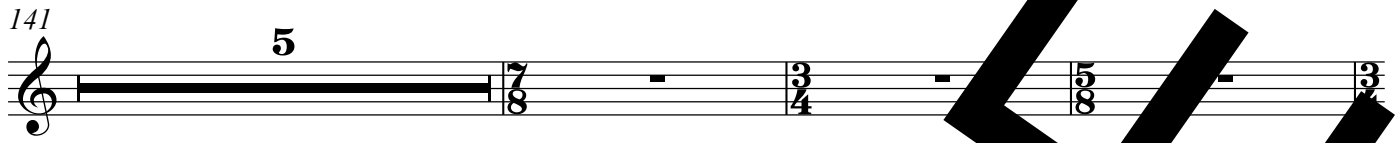

149 **rit.** **a tempo**

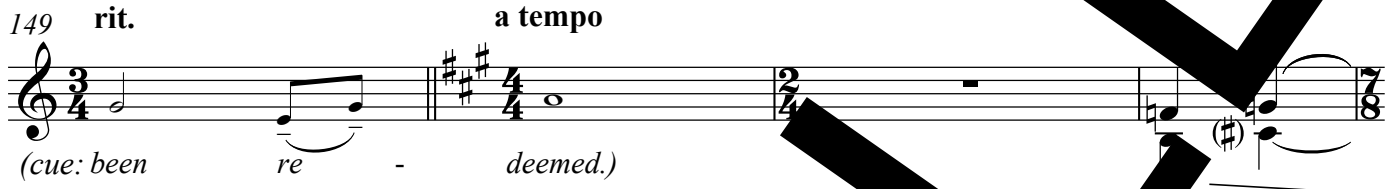

(cue: been re - deemed.)

153 **J**

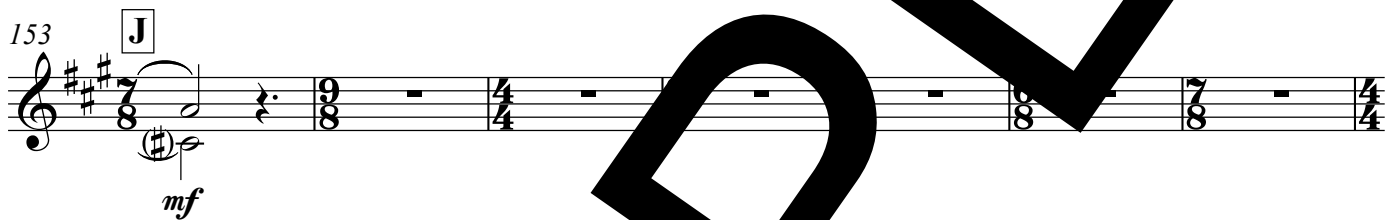

*mf*

160 **2**

168 **K**

174 **L**

(cue: world!) *mp* < *mf*

180

(cue: jazz-ling is the night for me, and) *mf*

184

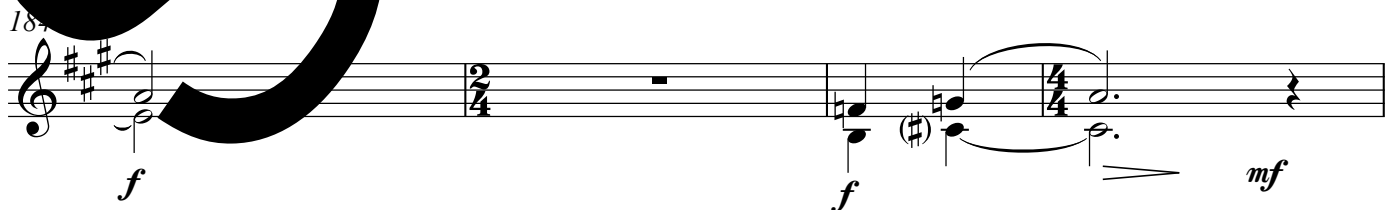

*f* *f* *mf*

188 **M**

195 **N**

203

210 **O**

217

build a tower so pre - cious.)

*f*

223 **P**

*ff*

229 **Q**

*f* *mf*

237

244

252

257 **R** poco rit. a tempo

ev - er.)

(cue. ... and reigns for ... v - er and ...)

263

267 molto rit.

*f* *mf* *ff* *mf* *f*

SAMPLE

Trombone I II

For all those given new life,  
and those who wait for a new life with them.

# Exsultet

Easter 2007 / Rev. 2012 (New Translation of the Roman Missal)

Luke D. Rosen

Serenely, yet steadily

♩=79 (♩=♩)

(cue: Ex - ult, - let them ex)

(cue: let the trum-pet of sal)

*mf*

*ff*

(cue: let the cor-ners of the earth be

glad,)

*mf*

*f*

(cue: might-y voic-es of the peo - ples.)

*f*

Text and portions of chant from the English translation of *The Roman Missal*, copyright © 2010, International Commission on English in the Liturgy Corporation. All rights reserved. Used with permission.

Music © 2007/2014 by Luke D. Rosen. All rights reserved.

(Omit if sung by a lay cantor)

44

D

51

57

(cue: sing this can-dle's per-fect prais -

63

E

69

75

F

82

(cue: Fa-ther, and Je-sus Christ, our Lord, his)

88

(cue: an-cient sin-ful

Trombone I II

95

H

ness.) *f* > *mf*

101

*f*

107

I

*fff* child-ren

114

(cue: pass dry-shod through the Red) *f* *fff*

119

(cue: fire) *fff*

126

133

(cue: join-ing to his ho-ly) *f* *fff*

137

5

149 rit.

a tempo

(cue: been re - deemed.)

153

J

*mf*

160

2

168

K

174

L

(cue: world!)

*mp*

*< mf*

180

(cue: d... ling is the night for me, and)

*mf*

184

M

*f*

*f*

*> mf*

187

195

2

N

203

210

O

216

2

P

(can't hold a torch so)

mf

223

ff

229

Q

f

f

mf

2

237

243

2

3

252

(cue: lives and reigns for ev - er)

**R**

257 poco rit. a tempo

ev - er.)

*mf* < *f* = *mf* < *f* = *mf* < *f* =

264

*mf* *f* < *ff*

*ff* >

molto rit.

*mf*

SAMPLE

Tuba

For all those given new life,  
and those who wait for a new life with them.

# Exsultet

Easter 2007 / Rev. 2012 (New Translation of the Roman Missal)

Luke D. Rosen

Serenely, yet steadily

♩=79 (♩=♩)

(cue: Ex - ult, - let them ex)

7

(cue: let the trum-pet of sal)

**A** *tr* *tr* *tr* *tr* *tr*

*mf*

*ff*

13

20

(cue: let the cor-ners of the earth be

25

glad,)

*f*

29

33

38

might-y voic-es of the peo - ples.)

*f*

(Omit if sung by a lay cantor)

44

D

51

57

(cue: sing this can-dle's per-fect prais -

63

E

69

75

F

82

(cue: Fa-ther, and Je-sus Christ, our Lord, his)

88

(cue: an-cient sin - ful

95

**H**

ness.)  
*f* > *mf*

102

*f*

107

**I**

*fff*  
child- ren

114

(cue: pass dry-shod through the Red) *f* *fff*

118

fire) *f*

124

*fff*

130

(cue: join-ing them to his ho-ly) *f*

136

*fff*

141

5

149 rit.

a tempo

(cue: been re - deemed.)

*f*

153

J

*mf*

160

2

168

K

174

L

(cue: world!)

*< mf*

180

(cue: dazz-ling is the night for)

*mf*

187

*f*

*f*

*> mf*

M

188

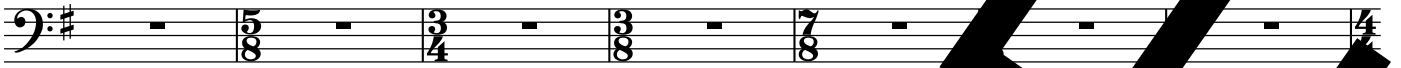

195

N

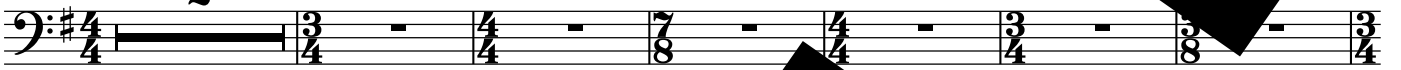

203

210

O

216

223

P

229

Q

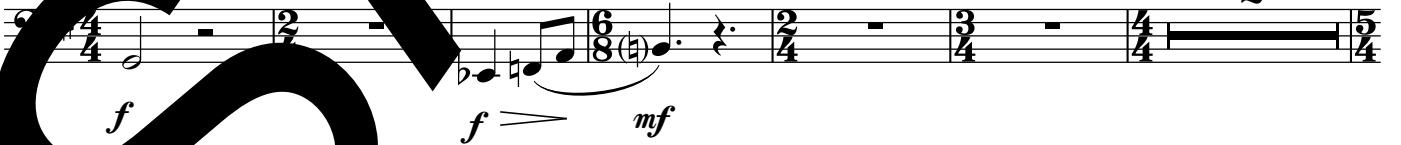

237

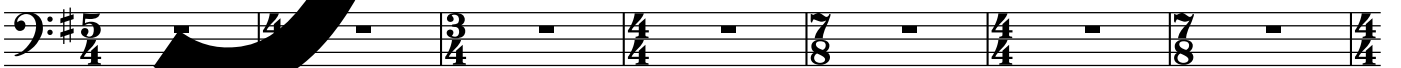

244

252

(cue: and reigns for - er and

**R**

257 poco rit. a tempo

ev - er.)

*mf* < *f* = *mf* *f* = *mf* < *f* =

264

molto rit.

*mf* *f* < *ff* *ff* = *f* = *mf*

SAMPLE

Violin I II

For all those given new life,  
and those who wait for a new life with them.

# Exsultet

Easter 2007 / Rev. 2012 (New Translation of the Roman Missal)

Luke D. Rosen

Serenely, yet steadily

$\text{♩} = 79$  ( $\text{♩} = \text{♩}$ )

*f*  $\text{>}$  *mf*

9 **A**

*ff*

13

*mf*

20 **B**

*f*

27 arco

(cue: end to grand and ad) *f*

33 **C**

*mf*

39

*f*

(Omit if sung by a lay cantor)

44 **D**

*mf*

51

57

*mf*

(cue: sing this can-dle's per-fect prais) (cue: The

63 **E**

Lord be with you.) *mf*

69

(cue: It is right and) *mf*

75 **F**

81

the al-might-y)

88

(cue: an-cient sin - ful)

95 **H** pizz. *f* *mf*

101 (cue: ... - posts be liev)

105 arco *f*

107 **I** (cue: child-ren,) *fff* *mf*

113 (cue: pass a ... hod through the Red) *f*

116 *fff*

120  
(cue: fire)  
*f*

124  
*fff*

128  
*mf*

134  
(cue: join-ing them to his ho - ly)  
*f*

136  
*fff*

142  
*mf* *mp*

147 *rit.* *a tempo*

*f*

153 **J**

*mf* *pizz.* (cue: go a-way your)

160

*mf*

167 *pizz.*

(cue: tru - ly bless - ed) *mp*

171

174

179 *arco*

(cue: night be bright as) *mf* (cue: full of)

184 **M**

*f* *mf*

192

me: On this,

199 **N**

night of grace, O ho - ly Fath)

(You are BEES!) *mf*

204

*f* (cue: But

210 **O**

now we know the prais-es of this) *f*

214

(cue: n... (ti) (cue: shar-ing of its)

218

*ff* *f* *mf*

225

*ff*

226

229

Q

*f* *mf*

237

244

252

*mf*

poco rit. *allegro tempo*

257

263

*ff* *f* *molto rit.* *mf*

Viola

For all those given new life,  
and those who wait for a new life with them.

# Exsultet

Easter 2007 / Rev. 2012 (New Translation of the Roman Missal)

Luke D. Rosen

Serenely, yet steadily

$\text{♩} = 79$  ( $\text{♩} = \text{♩}$ )

9 **A** *ff*

13 *pizz.* *mf*

20 **B** (cue:

27 *arco* *f*

33 **C** *mf*

38 *f*

(Omit if sung by a lay cantor)

44

D

*mf*

51

(cue:

57

*mf*

(cue: The

63

E

Lord be with you.)

69

*mf*

(cue: It is right and)

75

F

(cue: the al

(cue: the al

82

mish

88

(cue: an-cient sin - ful)

(cue: an-cient sin - ful)

Viola

95

**H**

pizz.

102

arco

(cue: door posts of be - liev)

106

107

**I**

*fff*

(child-ren,)

*mf*

(cue:

114

pass dry shod through the

*f*

116

*fff*

(cue: fire)

121

*f*

124

*fff*

127

134

136

141

147

153

160

166

172

174

(cue:

179

184

*f*

192

(cue: On this, your

199

night of gra... ho -

(You are BE...)

204

(cue: But

216

now we know the prais-es of this) *f*

(cue: man-y flames di)

215

(cue: shar-ing of its)

219

(You are BEES!)

*tr~ tr~ tr~*

223

**P**

228

232

**Q**

240

248

(cue: peace-ful light on hu - man-i - ty)(violins)

255

*poco rit.*

**R** a tempo

263

Violoncello

For all those given new life,  
and those who wait for a new life with them.

# Exsultet

Easter 2007 / Rev. 2012 (New Translation of the Roman Missal)

Luke D. Rosen

Serenely, yet steadily

$\text{♩} = 79$  ( $\text{♩} = \text{♩}$ )

*f*  $\Rightarrow$  *mf*

9

*ff*

13

20

(cue:

27

arco

end to gloom and

*f*

35

*mf*

Violoncello

39

(Omit if sung by a lay cantor)

44

**D**

51

(cue:

57

63

**E**

69

75

82

88

G

(cue: -cient sin - f)

95

H

pizz.

101

arco

(cue: door post be - liev)

106

(cue: child - ren.)

111

(cue: pass dry-shod through the Red)

115

118

(cue: fire)

124

128

(cue: join-ing ... to his ho-ly)

135

138

144

149

rit.

a tempo

153

J

(cue: gave a-way your)

160

pizz.

165

K

pizz.

(cue: tru - ly bless - ed)

*mp*

171

174

L

(cue:

179

arco

night shall be bright as)

(cue: all of)

184

*f*

*mf*

188

M

194

(cue: On this, your

199

N

night of ... ho ... Fath) *mf*

you are BEE

204

*f*

*mf*

(cue: But

210 **O**

now we know the prais-es of this)

*f*

(cue: ...-y flames di)

215

(cue: shar-ing of its)

(You are BEES!)

219

*ff*

*f*

223

**P**

*ff*

228

232

**Q**

*mf*

240

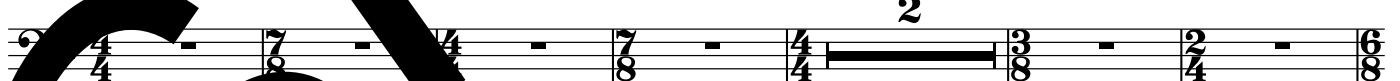

244

(cue: peace-ful light on hu - man-i - ty,)(violins)

Violoncello

255

poco rit. **R** a tempo

263

poco rit.

**SAMPLE**

**SAMPLE**

